

SETTING SOFTWARE INSTRUCTIONS

DIGITAL MIXER

D-2000 SERIES (Ver. 4.2.0)

Thank you for purchasing TOA's Digital Mixer.

Please carefully follow the instructions in this manual to ensure long, trouble-free use of your equipment.

TABLE OF CONTENTS

1. GENERAL DESCRIPTION OF THE D-2000 SETTING SOFTWARE	6
2. SOFTWARE SETUP	
2.1. Installing the D-2000 Setting Software	7
2.2. Uninstalling the D-2000 Setting Software	9
3. STARTING THE SOFTWARE	10
4. MAIN SCREEN AND MENU ITEM DESCRIPTION	
4.1. Main Screen	11
4.2. Menu Item Description	
4.2.1. File	12
4.2.2. Edit	12
4.2.3. View	12
4.2.4. Unit	13
4.2.5. Memory	13
4.2.6. Communication	13
4.2.7. Option	14
4.2.8. Help	14
5. UNIT CONFIGURATION AND SYSTEM-RELATED SETTINGS	
5.1. D-2008SP Configuration Settings	15
5.2. D-2012C Configuration Settings	24
5.3. Unit Change or Deletion and Slot Information Confirmation	
5.3.1. Deleting the unit	25
5.3.2. Changing the unit configurations	25
5.3.3. Confirming the slot information	26
5.3.4. Changing the unit names	27
6. MAIN SCREEN AFTER COMPLETION OF UNIT CONFIGURATION	28
6.1. Unit View	29
6.2. Connection Status View	30
6.3. Memory View	31
6.4. Monitor View	33
6.5. Level Monitor View	
6.5.1. When the D-2008SP is selected	34
6.5.2. When the D-2012C is selected	36
6.6. All Mute View	36
6.7. Routing Monitor View	37
7. D-2008SP FUNCTION SETTINGS	
7.1. Flow View	38
7.1.1. Input flow view	39
7.1.2. Bus flow view	40
7.1.3. Output flow view	41
7.2. Matrix View	
7.2.1. Input Matrix view (Bus assignment and crosspoint gain settings)	42
7.2.2. Output Matrix view (Output assignment and crosspoint gain settings)	45

7.3. Contents View	46
7.3.1. Module view	
[Microphone/line Input module view (Available only when the D-921E, D-921F, or D-2000AD1 is used)]	47
[Digital Input module view (Available only when the D-923AE or D-937SP is used)]	49
[Stereo Input module view (Available only when the D-936R is used)]	51
7.3.2. Trim view (Input trim settings)	52
7.3.3. Input filter view (High-pass filter/equalizer/low-pass filter settings)	53
7.3.4. Comp/leveler view (Compressor/Auto-Leveler function settings)	
[Compressor function settings]	56
[Auto-Leveler function settings (Available only for the input channel)] ..	59
7.3.5. Automix view (Auto-mixing Function Settings)	
[Gate function settings]	61
[NOM attenuation function settings]	64
[Ducker function settings]	65
7.3.6. Fader view (Input/bus/output gain, input/bus/output VCA display, and input/bus/output group trim settings)	66
[Input, Bus, and Output gain settings (Fader display)]	67
[Input, Bus, and Output VCA displays]	68
[Input, Bus, and Output group trim settings (Group trim display)]	69
7.3.7. Sub In Mix view	70
7.3.8. Delay view (Delay function settings)	71
7.3.9. FBS view (Feedback suppression function settings)	73
[Feedback suppression function operations]	75
7.3.10. Xover view (Crossover function settings)	
[Crossover function settings]	76
[Time correction settings between Xover boxes]	79
7.3.11. Output filter view (Filter function settings)	80
7.3.12. Mute view	83
7.4. D-981, D-983, and D-984VC Control Modules Settings	
7.4.1. General description of the D-981, D-983, and D-984VC	84
7.4.2. Contact input setting screen	85
[Contact input function assignment: Memory]	86
[Contact input function assignment: Volume Up or Down]	86
[Contact input function assignment: Channel On/Off]	88
[Contact input function assignment: Line Input]	89
[Contact input function assignment: LED control]	90
7.4.3. Contact output setting screen	91
[Contact output function assignment: Memory]	92
[Contact output function assignment: Channel On/Off]	93
[Contact output function assignment: Line Input]	93
[Contact output function assignment: LED Control]	94
[Contact output function assignment: Through Out]	95
[Contact output function assignment: Console Switch]	96
7.4.4. VCA module setting screen (Only when the D-984VC is used)	97
[VCA Channel Assignment]	98
7.5. CobraNet Module Settings	
7.5.1. Unicast bundle example	100
7.5.2. Multicast bundle example	101
7.5.3. CobraNet bundle settings	101
7.5.4. CobraNet bundle matrix settings	103

7.6. Word Clock Synchronization Settings	
7.6.1. Word clock synchronization	104
7.6.2. Settings	104
7.7. External Control Port Settings	105
8. D-2012C FUNCTION SETTINGS	106
8.1. Console View	
8.1.1. Console setting view	
(function key, motorized fader and rotary encoder settings)	107
[Function key settings]	108
[Motorized Fader and Rotary Encoder Channel Settings]	117
8.1.2. Console monitor view	121
8.2. Fader Layers	
8.2.1. Recalling fader layers	122
8.2.2. Fader layer settings at power on	122
9. SYSTEM FUNCTION SETTINGS	
9.1. User Level and Restriction Settings	
9.1.1. What is the user level	123
9.1.2. Enabling the user level	123
9.1.3. Logging on when the user level is enabled	124
9.1.4. Operations that can be restricted	124
9.1.5. Performing restriction settings	124
9.1.6. Restricting each box's parameter change	125
9.2. Change Safe Function Setting	126
9.2.1. Enabling the Change Safe function	127
9.2.2. Channel setting (only when the Change Safe function is enabled)	128
9.2.3. Memory setting (only when the Change Safe function is enabled)	128
9.2.4. Change Safe group setting example	128
9.2.5. Matrix crosspoint setting	
(only when the Change Safe function is enabled)	129
9.3. Console SEL/MONI Link Setting	129
10. PC CONNECTIONS	
10.1. Connections between a PC and the Unit	130
10.2. Method to Enable Communications between the PC and the Unit	130
10.3. Connection Settings	131
10.4. D-2012C Fader Adjustment	
10.4.1. Calibrating fader control	139
10.4.2. Performing fader position correction	140
10.5. Communications	141
11. PRESET MEMORY SETTINGS	
11.1. Recalling the Preset Memory	149
11.2. Writing Data into the Preset Memory	149
11.3. Memory Setting	
11.3.1. Changing the memory name	150
11.3.2. Preset memory crossfade time setting	150
11.3.3. Fader layer recall setting	150
11.4. Setting the Preset Memory Recalled When Power Is Turned On	151
12. GLOSSARY	152

13. SETTING DATA SAMPLES

13.1. Setting Example for Use in Gymnasiums	
13.1.1. System description	154
13.1.2. System configuration	154
13.1.3. Equipment layout	155
13.1.4. System diagram	155
13.2. Setting Example for Use in Multi-Purpose Halls	
13.2.1. System description	156
13.2.2. System configuration	156
13.2.3. Equipment layout	156
13.2.4. System diagram	157
13.3. Setting Example for Use in Hotel's Banquet Halls (Change Safe function is used.)	
13.3.1. System description	158
13.3.2. System configuration	158
13.3.3. Equipment layout	158
13.3.4. System diagram	159
13.3.5. Description for settings	160

14. SPECIFICATIONS

14.1. Software Specifications	161
14.2. Setting Items, Setting Ranges, and Initial Value	
14.2.1. Communication settings	161
14.2.2. Signal processing box	161
14.2.3. Settings when the CobraNet module is used	166
14.2.4. Settings when the external control port is used	167
14.2.5. Settings when the D-921E or D-921F is used	167
14.2.6. Settings when the D-2000AD1 is used	167
14.2.7. Settings when the D-937SP is used	167
14.2.8. Settings when the D-936R is used	167
14.2.9. Settings when the D-981, D-983, or D-984VC is used	167
14.2.10. Settings when the D-2012C is used	168
14.2.11. Security settings	168
14.2.12. Change Safe setting	168
14.2.13. Preset Memory Settings	169

1. GENERAL DESCRIPTION OF THE D-2000 SETTING SOFTWARE

The D-2000 system is comprised of the D-2008SP Digital Mixing Processor, the D-2012C Remote Console and the dedicated software used to perform settings for each unit. (In this manual, both the D-2008SP and D-2012C are collectively referred to as the "Unit.")

For the D-2008SP, use the dedicated setting software to set the following acoustic signal processing functions and to perform the settings for each installed module.

The largest-scale system can be configured with 4 D-2008SPs, 4 D-2012Cs, and 1 PC.

- Feedback suppressor (FBS) function
- Matrix function
- Trim gain function
- Fader function
- Filter function
- Crossover function
- Delay function
- Compressor/Leveler function
- Auto-mixing function

Equipped with 8 function keys, 12 motorized faders, and 8 rotary encoders, the D-2012C can control the D-2008SP's signal processing parameters and faders (volumes).

Settings can be performed regardless of whether the PC and the unit are in communication (online) or not (offline). Note that prior parameter settings for feedback suppression, level monitor and compressor reduction indication cannot be displayed or operated without being online. The PC communicates with the unit via a network. While they are online, the PC can remotely recall preset memories and change the settings of acoustic signal processing on the unit in real time.

Set data can be stored in the PC.

Install the supplied D-2000 Setting Software on a PC meeting the requirements below.

[Recommended PC requirements]

Hardware Requirements	
CPU	Pentium 4 CPU of 2 GHz or greater
Memory	Over 2 GB
Display	1024 x 768 resolution or higher
Free Hard Disk Space	Over 16 MB (for D-2000 Setting Software installation) or over 500 MB (when ".NET Framework" needs to be installed)
CD/DVD Drive	CD-ROM drive
LAN Card	Compatible to 10BASE-T or faster connection
Software Requirements	
OS	Windows 7 Ultimate (32-bit) Windows 7 Professional (32/64-bit) Windows 10 Pro (32/64-bit)
Required Component	.NET Framework 3.5 SP1

Notes

- The design and specifications are subject to change without notice for improvement.
- Pentium is the trademark of Intel Corporation in the United States and other countries.
- Windows is the registered trademark of Microsoft Corporation in the United States and other countries.
- Regarding other company names and products, they are also trademarks of individual companies.

2. SOFTWARE SETUP

2.1. Installing the D-2000 Setting Software

Terminate all other application programs in operation before installation.
Follow the procedures below to install.

Step 1. Insert the supplied CD into the PC's CD drive.

Step 2. Open the CD drive from the "Explorer" or "My Computer."
The "English" folder, "Japanese" folder, and other contents are displayed.

Step 3. Open the "English" folder.

Step 4. Open the "D2000_Software" folder.

Step 5. Double-click the "setup.exe."
The following window is displayed.

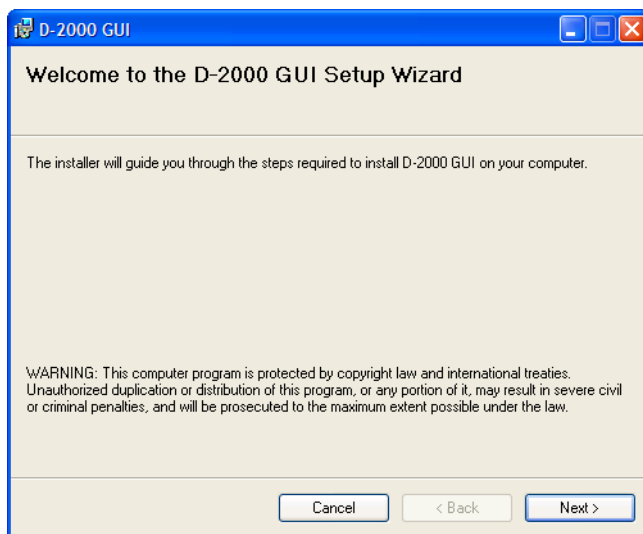

Step 6. Check the contents of the window, then click the "Next" button.
The following window is displayed.

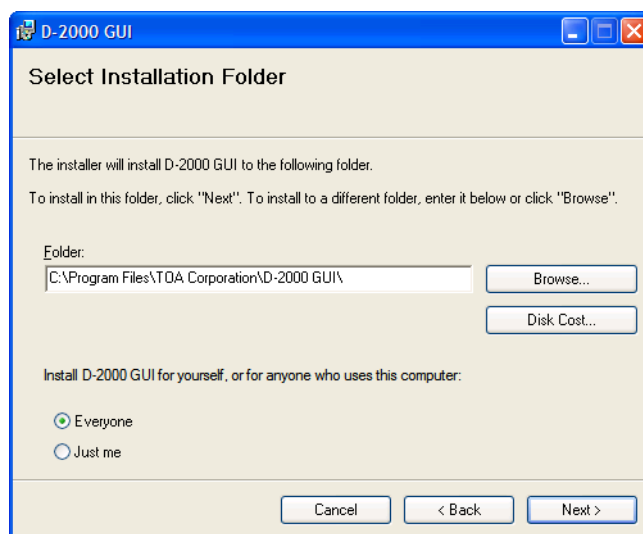

Step 7. If necessary, change the folder into which the software will be installed, then click the "Next" button. The following window is displayed.

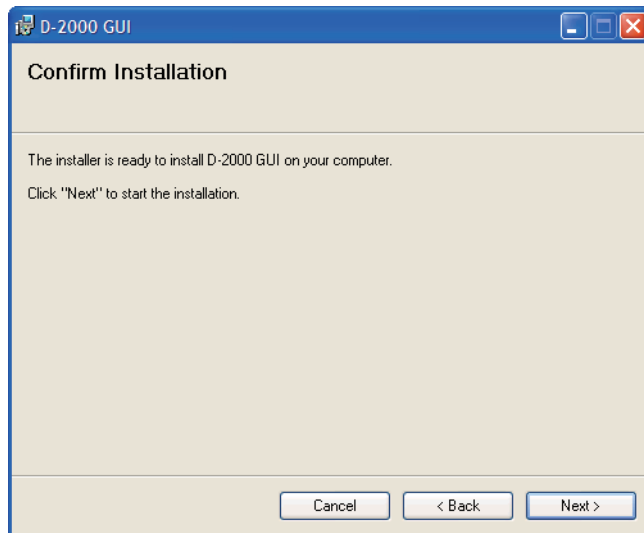

Step 8. Start installation according to the instructions on the screen.

Tips

- If the .NET Framework is not installed in the PC, follow the on-screen instructions to install it.
- The User Account Control dialog at right may be displayed in the middle of the installation. If the dialog appears, click the "Yes" button to continue installation.

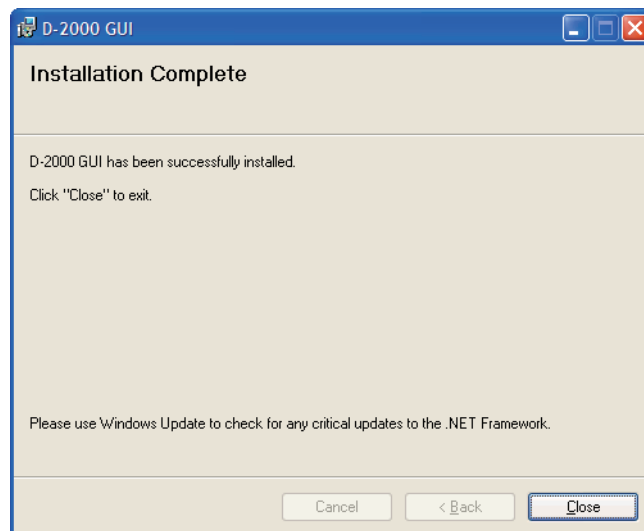
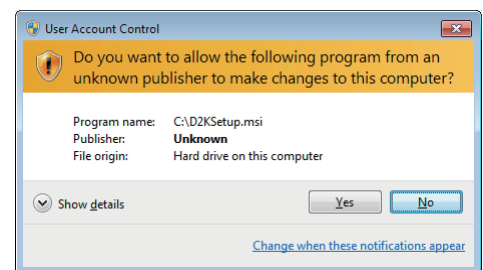

Step 9. Click the "Close" button after installation completion. The shortcut icon for the D-2000 GUI executable program is stored in the PC's start menu.

2.2. Uninstalling the D-2000 Setting Software

Step 1. Click the Start button  on the PC's desktop, and select "Control Panel."
"Control Panel" window is displayed.

Step 2. Double-click the "Programs and Features" icon.

Step 3. Select "D-2000 GUI."

Step 4. Click the "Uninstall" button to uninstall the software.

3. STARTING THE SOFTWARE

The following two different methods are available for starting the installed D-2000 Setting Software:

(1) Starting from the "Start" menu

You can start the D-2000 Setting Software from the start menu.

Click the Start button  on the PC's desktop,
and select "All Programs → TOA Digital Audio Control → D-2000 GUI" to start.

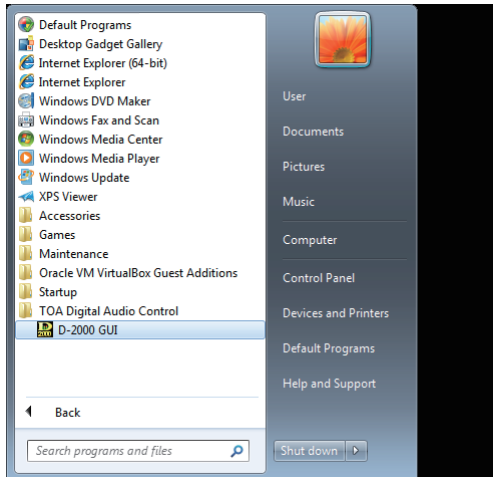

(2) Starting from the shortcut icon

You can start the D-2000 Setting Software by double-clicking the shortcut icon  created on the desktop after installation completion.

4. MAIN SCREEN AND MENU ITEM DESCRIPTION

4.1. Main Screen

Starting the D-2000 Setting Software causes the main screen to appear.

Menu (See [the next page.](#))

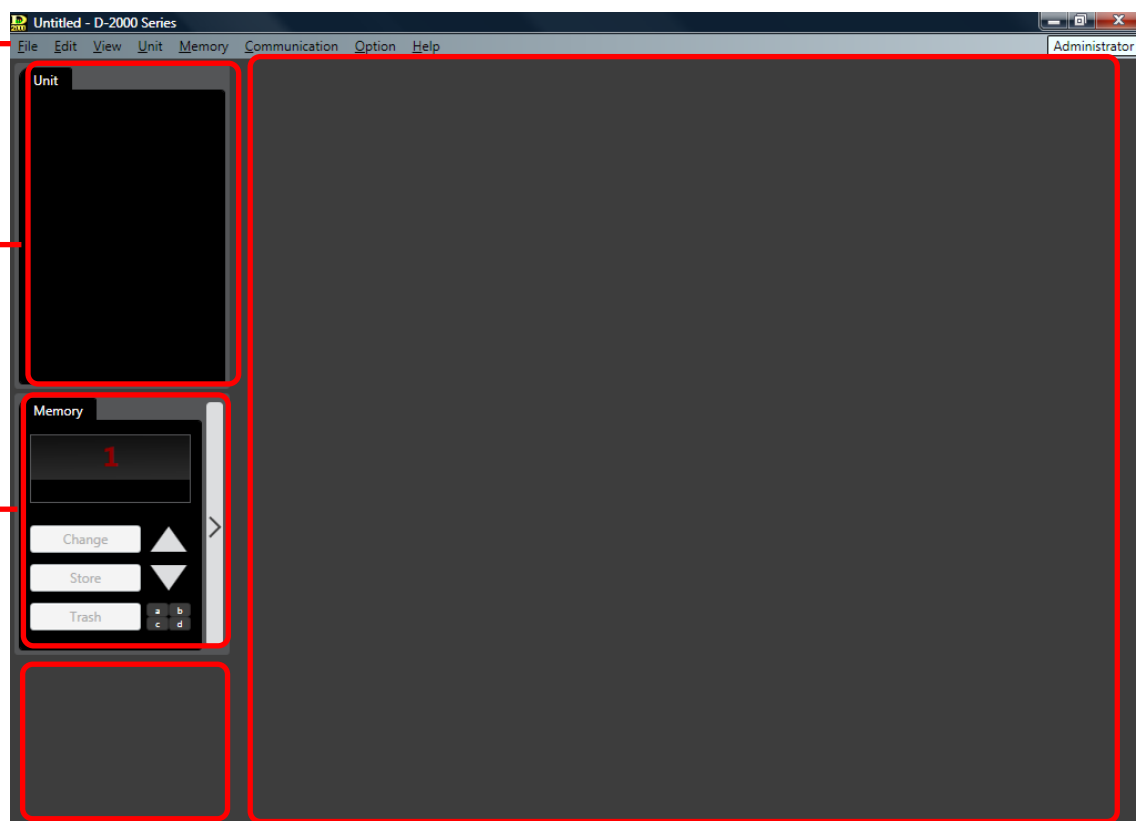

Monitor view (See [p. 33.](#))

Main view (See [p. 38](#) and [106.](#))

Memory view (See [p. 31.](#))

Unit view (See [p. 29.](#)), Connection status view (See [p. 30.](#))

4.2. Menu Item Description

4.2.1. File

New: Creates (sets) a new data file.

Open... : Calls up the existing data file.

Note

The following logon screen may be displayed.

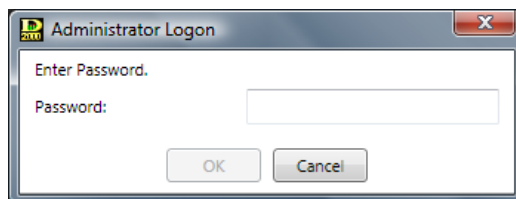

This screen appears when a user level is set.

(Refer to [p. 124](#), "Logging on when the user level is enabled.")

Save: Overwrites the file being edited.

Save As... : Saves the file being edited under a different name.

Exit: Exits the D-2000 Setting Software.

Import: Imports (loads) only the information on the D-2008SP with ID1 out of the existing data files, and adds it into the file being edited.

Note

It is not possible to import the information on the D-2012C and the one on the D-2008SP other than that with ID1.

4.2.2. Edit

Copy: Copies the value set for the function box selected on the flow view (see [p. 38](#)) to the clipboard.

Paste: Pastes the data in clipboard to the function box selected on the flow view.

Initial value: Initializes the value set for the function box selected on the flow view.

Box Write Protect...

Off: Sets no restriction on write to box.

Low: Restricts the operator from changing the parameters set in the box.

Mid: Restricts the operator from changing all settings in the box.

High: Restricts the administrator from changing the parameters set in the box, and the operator from changing all settings in the box.

4.2.3. View

Contents View...

Show/Hide: Shows or hides the contents view. (See [p. 46](#).)

Floating: Floats the contents view window.

Docking: Docks the contents view window.

Level Monitor View...

Show/Hide: Shows or hides the level monitor view. (See [p. 34](#).)

Floating: Floats the level monitor view window.

Docking: Docks the level monitor view window.

Split: Displays the different level areas in a single D-2008SP one above the other.

All Mute View...

Show/Hide: Shows or hides the all mute view. (See [p. 36](#).)

All Mute: Turns on or off the all mute function.

Routing Monitor View...

Show/Hide: Shows or hides the routing monitor view. (See [p. 37](#).)

4.2.4. Unit

Create New Unit... :	Creates a new unit. (See p. 15 and p. 24 .)
Delete Unit... :	Deletes the unit from the setting data. (See p. 25 .)
Change Unit Configuration... :	Changes the unit's input/output configuration. (See p. 25 .)
Slot Information...	Lists the module configuration stored in the unit and the cognitive information of the slot-mounted modules. (See p. 26 .)
Names... :	Changes the names of the unit and its inputs and outputs. (See p. 27 .)

4.2.5. Memory

Change	
Memory (1 – 32):	Recalls one out of 32 preset memories. (See p. 149 .)
Store	
Memory (1 – 32):	Writes setting contents in one of 32 memories. (See p. 149 .)
Memory Setting:	Performs the following settings concerning the preset memory. (See p. 150 .) <ul style="list-style-type: none">• Name setting• Cross fade Time• Fader Layer Recall
Power ON	
Last Memory/Memory (1 – 32):	Select the preset memory to be recalled when the unit's power is turned on from the Last Memory or 32 memories. If you select the Last Memory, the unit starts with the last recalled preset number before turning off the power. Note When the Change Safe function (see p. 126) is used, "Last Memory" or any preset memory to which the Change Safe group or groups have been assigned cannot be set for the Power On Memory function.

4.2.6. Communication

Connect... :	Connects the unit to a PC for online processing. (See p. 141 .)
Disconnect... :	Disconnects the unit from a PC for offline processing. (See p. 148 .) Note The unit's setting does not change while in the offline state even if it is changed with a PC.
Bulk Transmission... :	Transmits data of the currently opened file to the unit. (See p. 141 .)
Bulk Receiving... :	Receives the unit's data. (See p. 141 .)
Auto Connection:	Makes an automatic connection when the file is opened next time.
Firmware:	Displays the unit's firmware version number. (Only valid when connected online)
Comm Setting... :	Allows you to perform network settings and to designate the unit's IP address to which this software can access. (See p. 131 .)

4.2.7. Option

Security Settings:	Set the user level and the restriction of operations. (See p. 123.)
Change Safe Setting:	Performs the Change Safe function while offline. (See p. 126.)
Console SEL/MONI Link Setting:	Performs the console SEL/MONI interlock setting. (See p. 129.)
Contact Input Setting... :	Sets the contact inputs of the D-981 or D-983 Remote Control Module, or the D-984VC VCA Control Module. (See p. 85.)
Contact Output Setting... :	Sets the contact outputs of the D-981, D-983, or the D-984VC. (See p. 91.)
VCA Module Setting... :	Sets fader assignments for the D-984VC VCA Control Module. (See p. 97.)
CobraNet Module Setting	
CobraNet Bundle Setting:	Sets the Cobranet bundle number for the selected unit. (See p. 101.)
CobraNet Bundle Matrix Setting:	Sets the Cobranet bundle number in matrix format when 2 or more D-2008SPs (max. 4 units) are Cobranet-connected to each other. (See p. 103.)
Wordclock Setting... :	Selects the synchronization for the word clock. (See p. 104.)
External Control Port Setting... :	Sets interface communication speed with such external control equipment as the AMX. (See p. 105.)
Fader Layer Change Layer (1 – 4):	Recalls the D-2012C's fader layer. Layers not assigned to D-2012C's function keys cannot be recalled. (See p. 122.)
Power On Fader Layer Last Layer/Layer (1 – 4):	Selects the fader layer to be recalled when the D-2012C's power is switched on. Selection is made from either the Last Layer or Layers 1 – 4. Layers that have not been assigned to the D-2012C's function keys cannot be selected. Selecting Last Layer causes the D-2012C to start with the layer number recalled just before the power was switched off. (See p. 122.)
Note	
This setting is valid only when the Fader Layer Recall function is set to "None." (See p. 122.)	
Console Setting:	Performs the channel setting of the D-2012C Remote Console Unit. (See p. 119.)

4.2.8. Help

About... :	Displays the D-2000 Setting Software version number.
------------	--

5. UNIT CONFIGURATION AND SYSTEM-RELATED SETTINGS

5.1. D-2008SP Configuration Settings

- Step 1.** Select "Unit → Create New Unit..." from the menu.
The Unit Configuration setting screen is displayed.

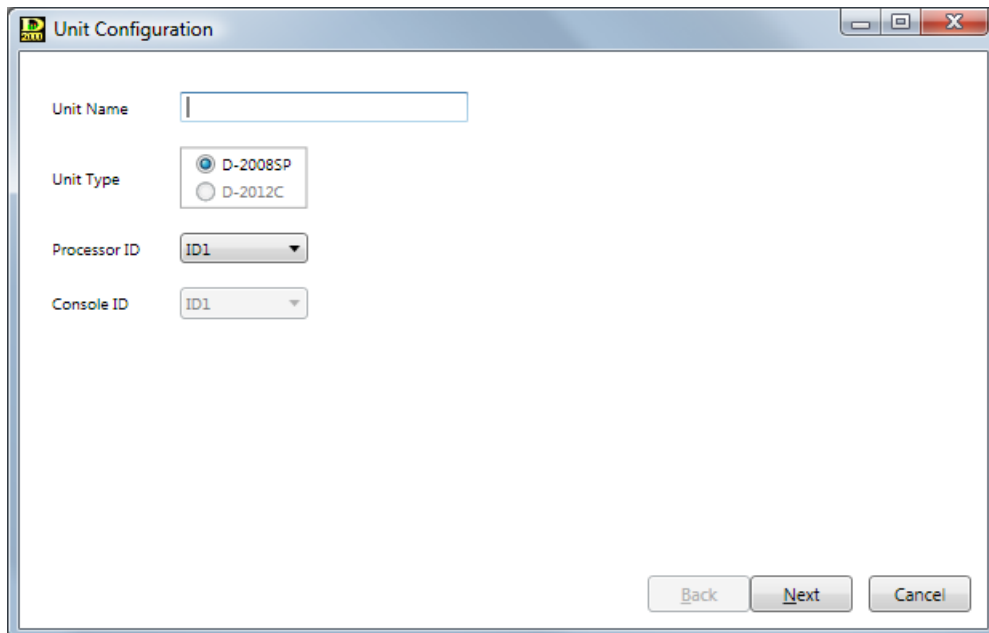
A screenshot of the 'Unit Configuration' dialog box. The dialog has a title bar with a small icon and the text 'Unit Configuration'. Inside, there are four fields: 'Unit Name' with a text input box; 'Unit Type' with two radio buttons, 'D-2008SP' (selected) and 'D-2012C'; 'Processor ID' with a dropdown menu showing 'ID1'; and 'Console ID' with a dropdown menu showing 'ID1'. At the bottom right, there are three buttons: 'Back', 'Next', and 'Cancel'.

- Step 2.** Enter a unit name.
Up to 20 alphanumeric characters can be used.
- Step 3.** Set Unit Type.
Select the D-2008SP as the Unit type to be created.
- Step 4.** Set the Processor ID number by selecting it from the Combo box. (Setting range: ID1 – ID4)

- Step 5.** Click the "Next" button.
The I/O Setting screen is displayed.

- Step 6.** Perform Module, Bus, CobraNet, and Console Settings.

Notes

- CobraNet is a trademark of Cirrus Logic, Inc.
- The unit having only inputs or outputs cannot be created.

6-1. Module Setting

Select the type of module (input, output, and control) by clicking the appropriate checkbox for each slot and select the modules to be used from the Combo box.

- For Slots 1 – 6, input modules and output modules can be selected.
- For Slots 7 and 8, input modules, output modules, and control modules can be selected.

The Combo box's content changes depending on the content selected in the checkbox.

Note

Signals of the input and output modules are separately processed by 2 DSP devices, each of which handles the modules in determined slot numbers as follows.

- DSP #1: Modules in Slot 1 – Slot 4
- DSP #2: Modules in Slot 5 – Slot 8

As the available filter number for input and output channels is limited by the DSP in charge, design in which slots modules are installed making the filter number as equal as possible for 2 above-mentioned slot groups. (See [p. 21](#), Filter Point Number Setting Screen.)

6-2. Bus Setting

Select the number of buses to be used from the Combo box. (Default setting: "8")

6-3. CobraNet Setting

Click the input or output checkbox for A or B channel.

Note

Do not tick the CobraNet Setting item when the CobraNet interface module is not installed.
If it is ticked in this case, audio signals from other modules may not be output.

6-4. Console Setting

Click the checkbox when using the D-2012C's line input terminal. The D-2008SP's monitor bus terminal must be connected to the D-2012C's monitor bus terminal. (For details, please read the separate installation manual.)

- Step 7.** Click the "Next" button.
The Channel Use screen is displayed.

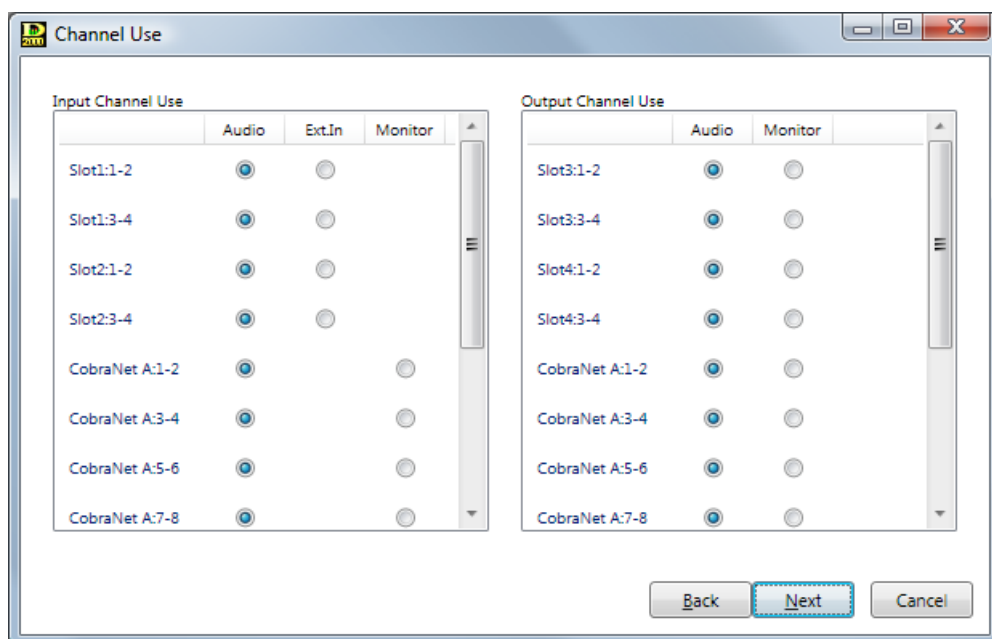

Step 8. Set Channel Usage.

8-1. Input Channel Use Settings

Select the use to be assigned to each module slot in 2-channel units from "Audio," "Ext.In*," or "Monitor."

* "Ext. In" is the external input used for direct input to the output matrix. Refer to the block diagrams included in the separate installation manual.

Notes

- Slot 1 – Slot 4 cannot be used for "Monitor."
- The input modules used for "Monitor" are subject to the restrictions listed below.

Input module	Availability	Restriction
D-2000AD1, D-921F, D-921E	Usable	"Phantom power" is fixed to "OFF," and "Input sensitivity" to "+4 dB."
D-923F, D-922E	Usable	Set "Phantom power" to "OFF," and "Input sensitivity" to "+4 dB" using the DIP switch.
D-923AE	Usable	The setting status cannot be displayed on the D-2000 Setting Software.
D-936R, D-937SP	Not usable	Not usable

8-2. Output Channel Use Settings

Select the use to be assigned to each module slot in 2-channel units.

It can be selected in "Audio."

"Monitor" can be set to each D-2008SP's ID number from 4 monitor channels. (See [p. 19](#).)

When the channel to be monitored is selected on the D-2000 Setting Software or D-2012C, audio on the corresponding channel of this unit is output.

Step 9. Click the "Next" button.

- Checking the input checkbox in "CobraNet Setting" on the I/O Setting screen causes the CobraNet Channel Use screen to be displayed. (Advance to **Step 10.**)

	CobraNet In	CobraNet SubIn	CobraNet Bus
CobraNet A:1-2	<input checked="" type="radio"/>	<input type="radio"/>	<input type="radio"/>
CobraNet A:3-4	<input checked="" type="radio"/>	<input type="radio"/>	<input type="radio"/>
CobraNet A:5-6	<input checked="" type="radio"/>	<input type="radio"/>	<input type="radio"/>
CobraNet A:7-8	<input checked="" type="radio"/>	<input type="radio"/>	<input type="radio"/>

- If the input checkbox remains unchecked in "CobraNet Setting" on the I/O Setting screen, the channel setting screen (same screen as in **Step 11**) is displayed. (Advance to **Step 12** on [the next page.](#))

Step 10. Set the CobraNet Channel Use Settings.

Select the use for each CobraNet channel in 2-channel units.

Select from "CobraNet In," "CobraNet Sub In," or "CobraNet Bus."

Step 11. Click the "Next" button.

The Channel Setting screen is displayed.

Step 12. Perform Input and Output Channel Selection.

12-1. Input Channel Selection

- Select the modular slot channels to be assigned to each input channel in 2-channel units.
- Select the CobraNet channels to be assigned to each input channel in 2-channel units.

12-2. Output Channel Selection

- Select the modular slot channels to be assigned to each output channel in 2-channel units.
- Select the CobraNet channels to be assigned to each output channel in 2-channel units.

Step 13. Click the "Next" button.

- When "Monitor" is selected on the Channel Use screen, the Monitor Setting screen is displayed. (Advance to **Step 14.**)

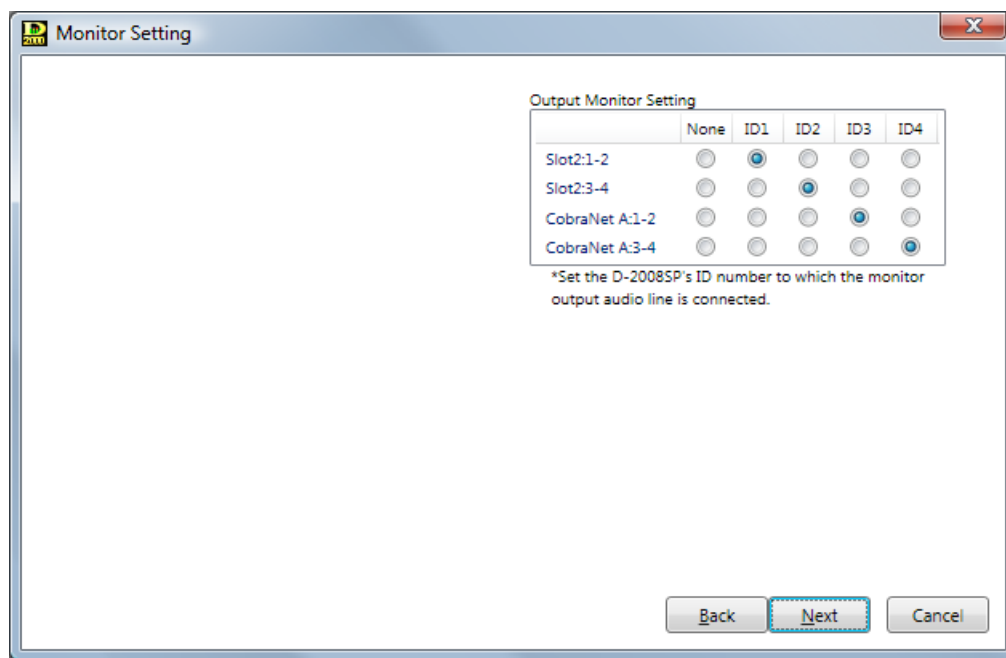

- When "Monitor" is not selected on the Channel Use screen, the Stereo Link Configuration screen (same screen as in **Step 15** on [the next page](#)) is displayed. (Advance to **Step 16** on [the next page](#).)

Step 14. Perform Monitor setting.

In the Output Monitor Setting section, set the D-2008SP's ID number to which the monitor output audio line is connected.

Note

There is no item to be set for the input monitor.

- Step 15.** Click the "Next" button.
The Stereo Link Configuration screen is displayed.

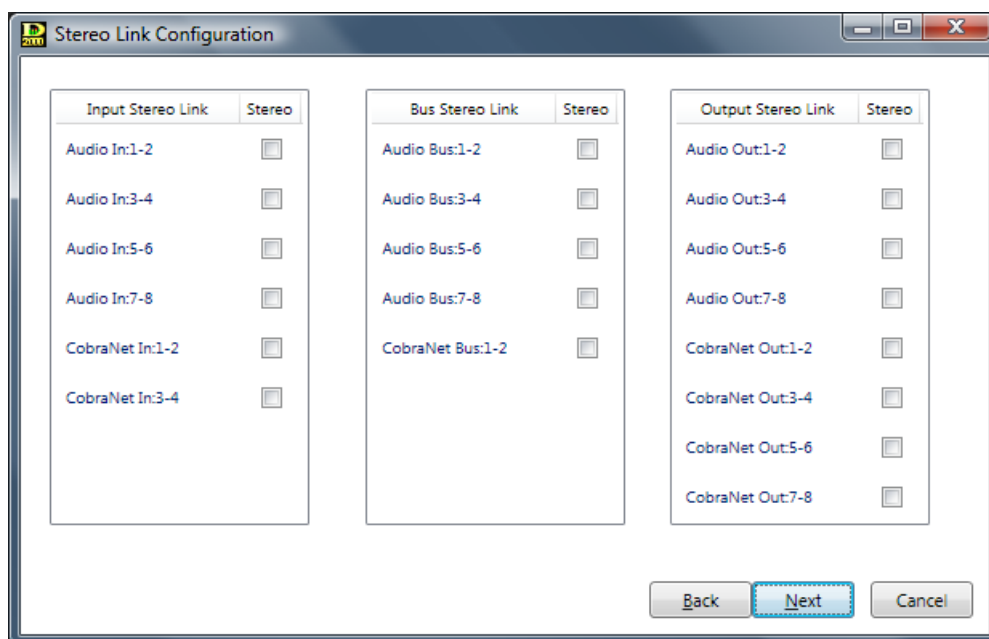

- Step 16.** Perform Stereo Link Configuration settings.
Checking the checkbox of a channel allows stereo link settings for that channel in 2-channel units.

[Stereo link functions]

- Performing Stereo Link settings for adjoining channels (such as Channels 1 and 2, 3 and 4, and 5 and 6) causes signal processing parameters for Compressor/Auto-Leveler, filter, and other functions to be linked. If a signal processing parameter for either channel is modified, the corresponding parameter of the other "linked" channel also simultaneously changes.
- The Stereo Link function can be independently set for input and output sides. Enable the Stereo Link setting when wishing to make the settings of both left and right channels identical, such as when a stereo input is received from a CD player or other stereo sound source and stereo output is sent to a tape recorder or similar stereo equipment.

[Stereo link setting restrictions]

- If you assign the bus from the stereo-linked input channel to the stereo-linked output channel, both left and right channels are simultaneously assigned. For example, when Input 1 is stereo-linked to Input 2, and Output 1 is linked to Output 2, if Input 1 is assigned to Output 1, Input 2 is also similarly assigned to Output 2. However, you cannot assign Input 1 to Output 2 or Input 2 to Output 1.
- Stereo-Link settings cannot be performed for the output channels that have employed the crossover function. Conversely, the stereo-linked channels cannot use the crossover function.
- The FBS function cannot be used for the stereo-linked bus channels.

- Step 17.** Click the "Next" button.
The Filter Point Number Setting screen is displayed.

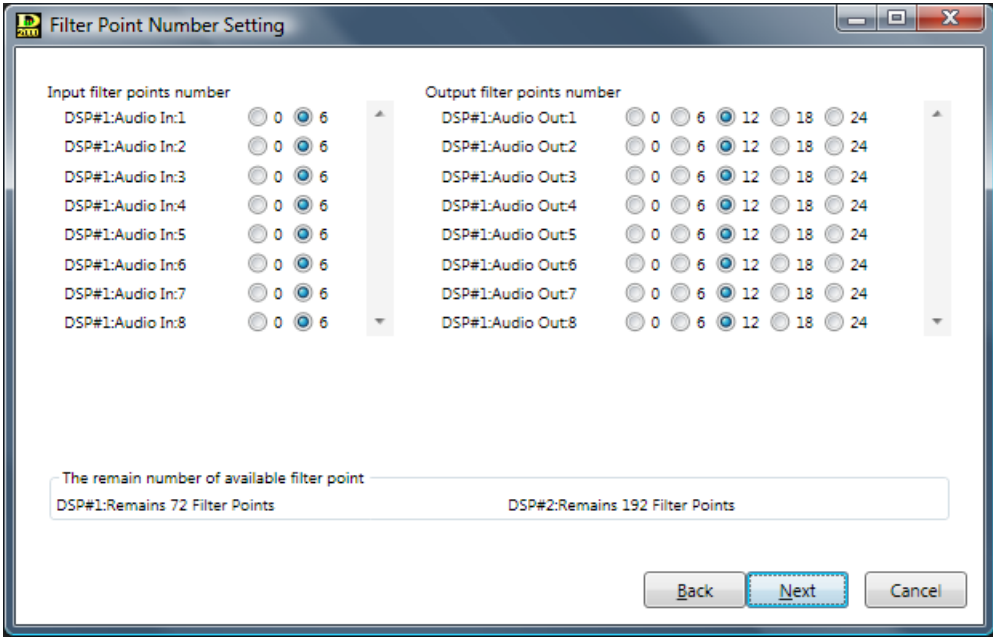

The dialog box titled "Filter Point Number Setting" contains two columns of settings. The left column, "Input filter points number", lists DSP#1:Audio In:1 through DSP#1:Audio In:8, each with radio buttons for 0, 6, and 12. The right column, "Output filter points number", lists DSP#1:Audio Out:1 through DSP#1:Audio Out:8, each with radio buttons for 0, 6, 12, 18, and 24. At the bottom, a text box shows "The remain number of available filter point" with "DSP#1:Remains 72 Filter Points" and "DSP#2:Remains 192 Filter Points". Navigation buttons "Back", "Next", and "Cancel" are at the bottom right.

- Step 18.** Perform Filter Point Number Setting.
Set the number of filters to be used for individual input and output channels.

Note

The number of available filters is limited. Confirm the available filter number on the screen.
When more filters are needed, changing module mounting slots may solve this problem. (Refer to p. 16, "6-1. Module Setting.")

- Step 19.** Click the "Next" button.
The FBS Setting screen is displayed.

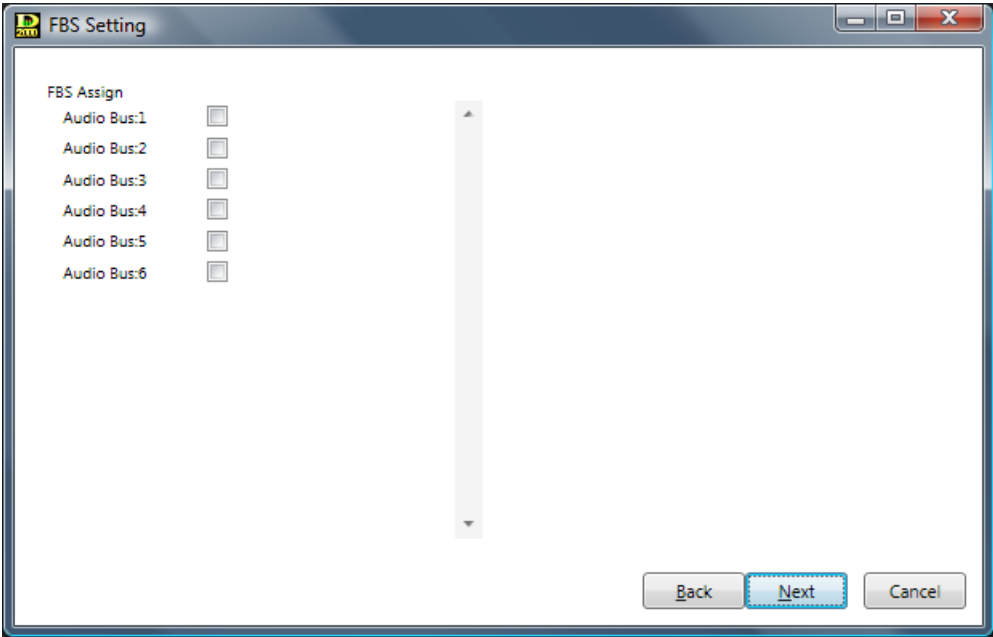

The dialog box titled "FBS Setting" contains a list of "FBS Assign" items: Audio Bus:1, Audio Bus:2, Audio Bus:3, Audio Bus:4, Audio Bus:5, and Audio Bus:6, each with an unchecked checkbox. At the bottom right are navigation buttons "Back", "Next", and "Cancel".

- Step 20.** Perform FBS Setting.
Select bus channels for FBS (Feedback Suppressor) assignment. Up to 4 channels can be assigned.

- Step 21.** Click the "Next" button.
The X-over Combination screen is displayed.

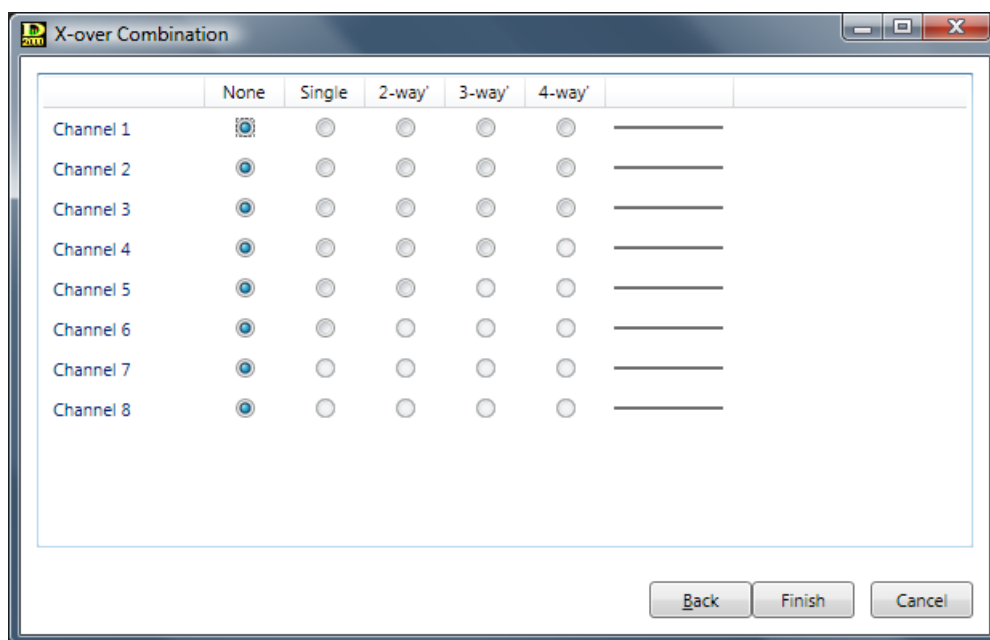

Note

To set the crossover function, proceed to **Step 22**. Otherwise, proceed to **Step 25** on [the next page](#).

- Step 22.** Click the setting contents to perform the crossover combination settings.
Setting status is displayed on the right side of the screen.
When "2-way" is selected on a channel, its next channel is used together.
When "3-way" is selected on a channel, its next 2 channels are used together.
When "4-way" is selected on a channel, its next 3 channels are used together.

Note

Performing the crossover combination settings causes 1 or 2 output filter points on the corresponding channel to be used: 1 filter point is used when HPF or LPF is set, and 2 filter points when BPF (both HPF and LPF) is set.

[2-way/2-channel setting example]

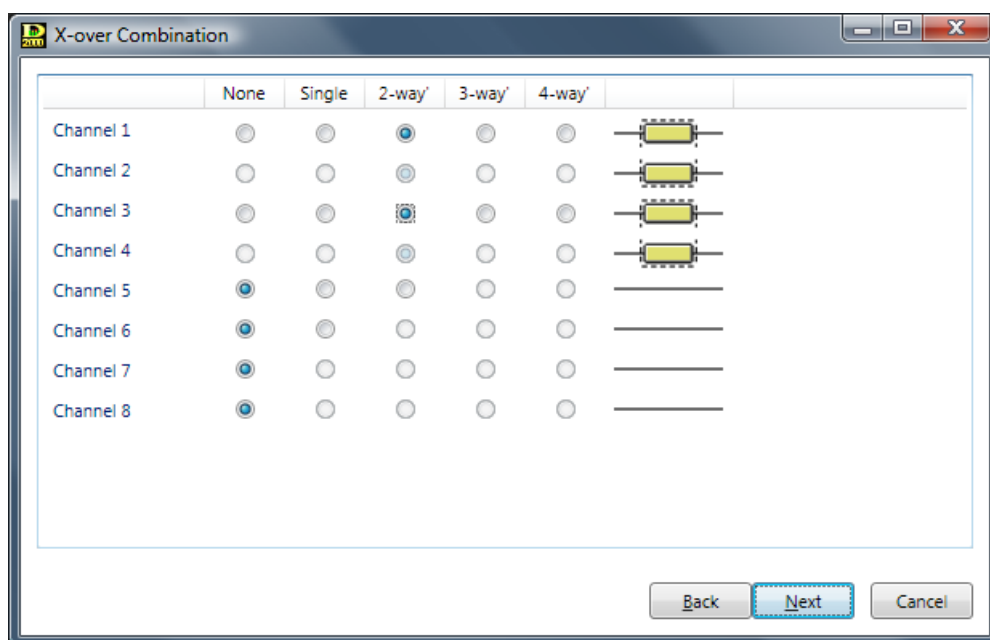

Step 23. Click the "Next" button.
The X-over Slope screen is displayed.

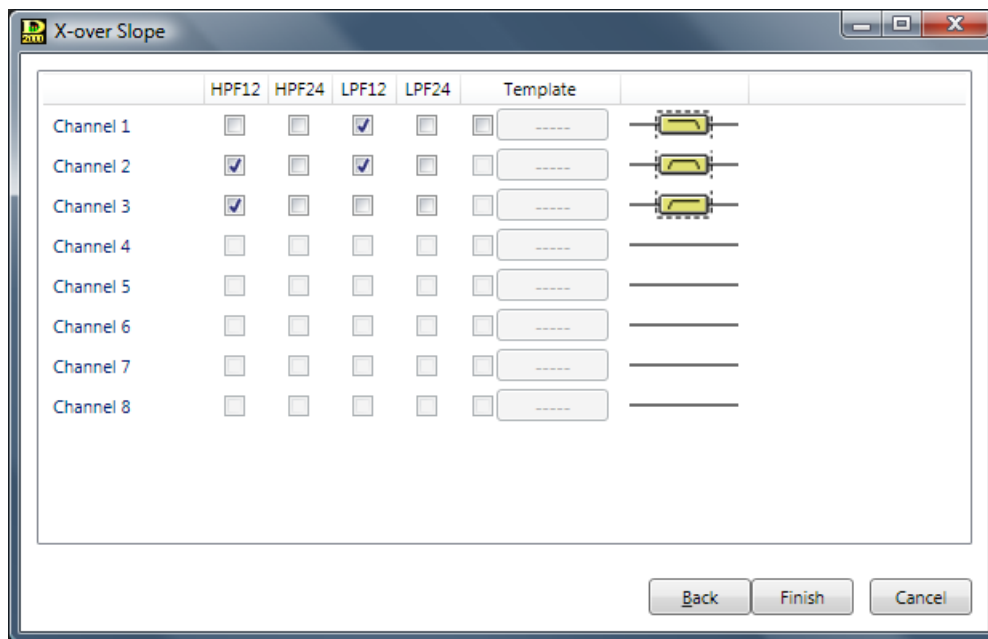

Step 24. Tick the checkboxes for the crossover slope settings.
Setting status is displayed on the right side of the screen.

Note

The template created using the setting software for the D-901 Digital Mixer can be used. When using the template, tick "Template" check box, then the button located on the right side of a checkbox becomes active. Click this button, and a dialog box for selecting the file is then displayed. If you select the file and click the "Finish" button, the signal flow (see below) is displayed.

Step 25. Check to ensure that the setting is correct and click the "Finish" button.
The signal flow is displayed.

5.2. D-2012C Configuration Settings

- Step 1.** Select "Unit → Create New Unit..." from the menu.
The Unit Configuration setting screen is displayed.

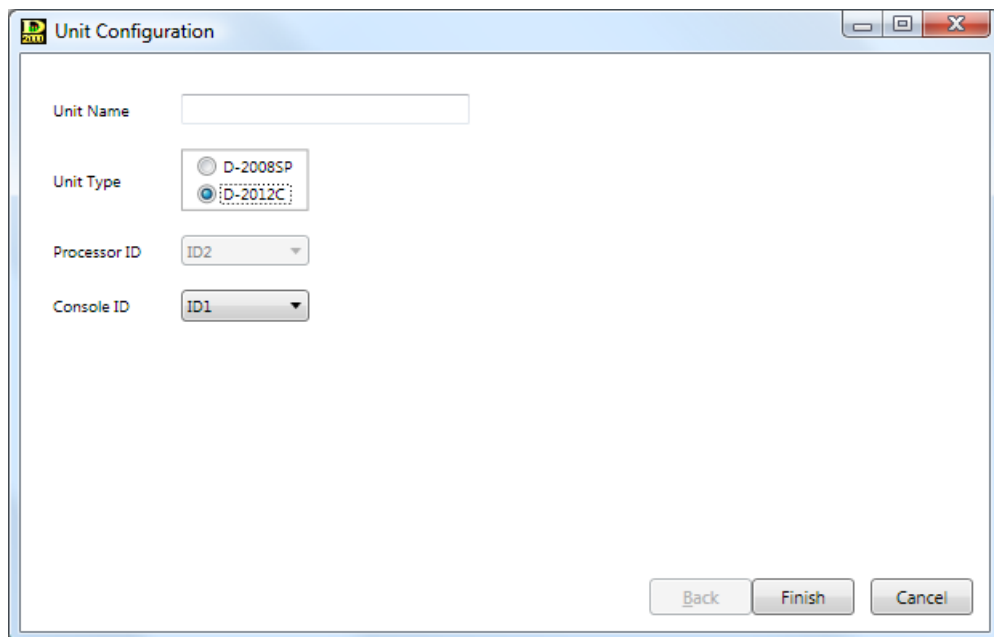

- Step 2.** Enter a unit name.
Up to 20 alphanumeric characters can be used.
- Step 3.** Set Unit Type.
Select the D-2012C Remote Console Unit as the Unit type to be created.
- Step 4.** Set the Console ID number by selecting it from the Combo box. (Setting range: ID1 – ID4)
- Step 5.** Click the "Finish" button.
The Console view is displayed.

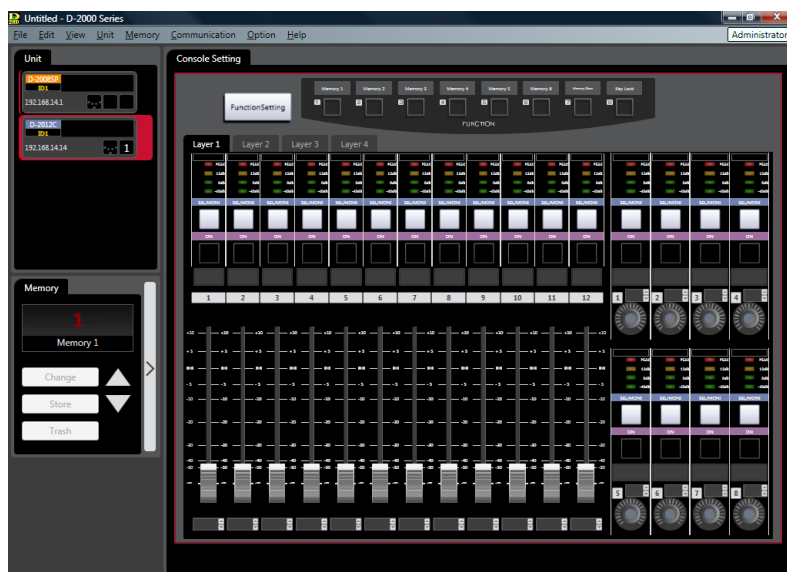

5.3. Unit Change or Deletion and Slot Information Confirmation

5.3.1. Deleting the unit

The unit that has been already created can be deleted only when the PC is not in communication with the unit.

Notes

- Deleting all the D-2008SP units when both the D-2008SP and D-2012C units have already been created simultaneously deletes the D-2012C as well.
- Deleting the D-2008SP with ID1 disables the interlock function to control other units within the system, and the control (see [p. 84](#) and [109](#)) by pressing the D-2012C's function key as well.

Step 1. Select "Unit → Delete Unit..." from the menu.

The confirmation screen is displayed.

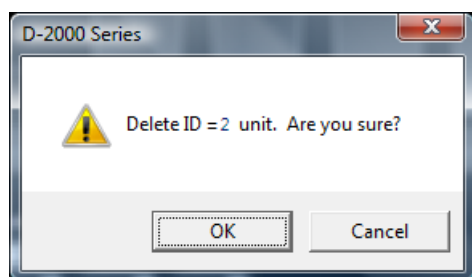

Note: The unit selected in the unit view (see [p. 29](#)) can be subject to deletion.

Step 2. Click the "OK" button.

The unit is deleted.

5.3.2. Changing the unit configurations

The unit configuration that has been already created can be changed only when the PC is not in communication with the unit.

Select "Unit → Change Unit Configuration..." from the menu to display the I/O Setting screen. Unit configuration can be changed in the same procedures as for creating a new unit configuration.

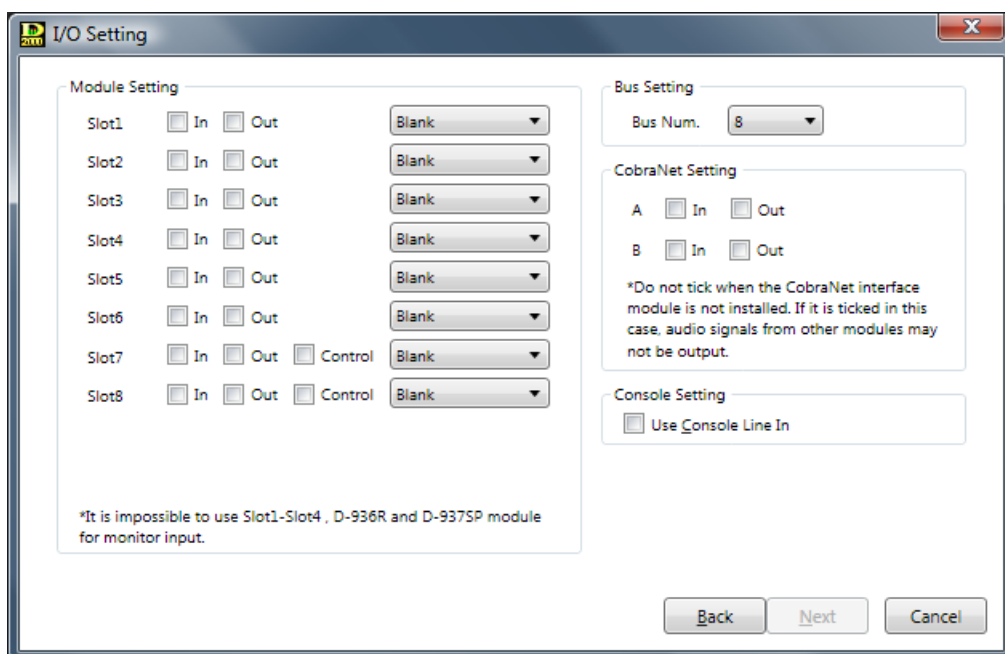

5.3.3. Confirming the slot information

Select "Unit → Slot Information..." from the menu to display the Slot Information screen.

The screen offers information on the module settings and the module status while the PC is in communication with the unit.

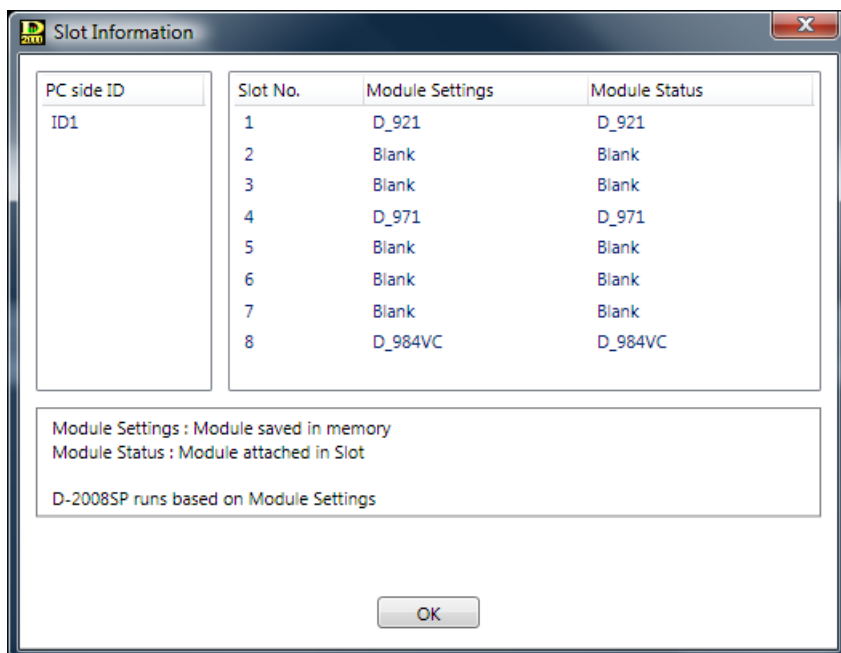

- PC side ID: Unit ID of the setting data on the PC
- Slot No.: Slot number of the module on the unit's rear panel
- Module Settings: Model of module stored in memory
- Module Status: Model of module inserted in unit

If the Module settings and Module status information on a slot do not match, the slot data is highlighted in red as shown below.

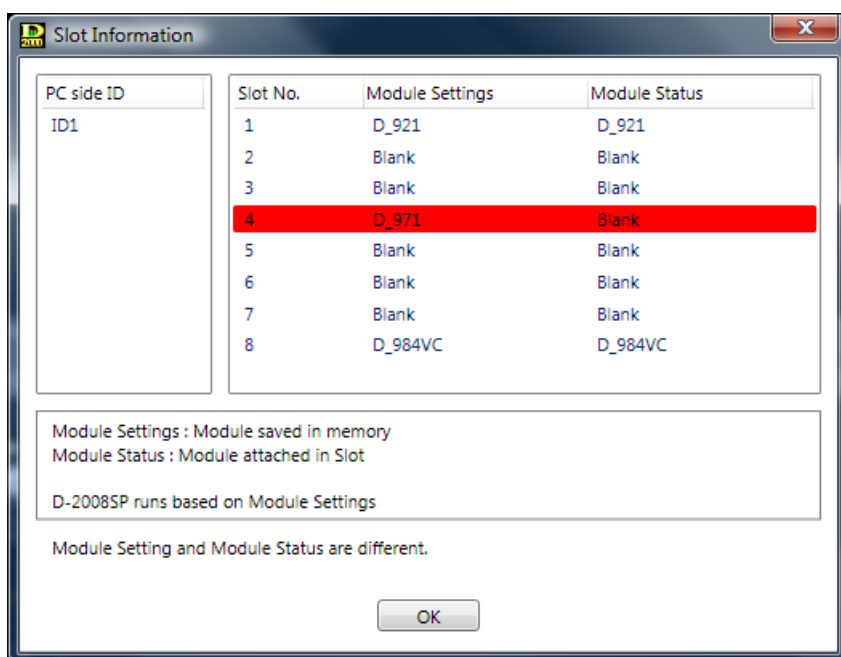

Note

Unless the Module settings and Module status information on all slots exactly match with each other, the unit does not operate correctly.

(For procedure, please refer to [the next page.](#))

[Operating the unit according to the Module settings information]

Reinstall modules into the unit according to the module settings information.

[Operating the unit according to the Module status information]

Change the Module settings information according to the following procedures.

Step 1. Reset the Unit configuration setting on the software when the PC is not in communication with the unit.

Select the unit for which you want to change the input/output configuration in the unit view.

Select "Unit → Change Unit Configuration..." from the menu to display the Unit Configuration setting screen. In the same procedures as for creating a new Unit configuration, set the module configuration.

(See [p. 16.](#))

Step 2. Execute the bulk transmission or make communication connections with the unit by designating the transfer direction "PC to Unit" for all data items. (See [p. 145.](#))

5.3.4. Changing the unit names

Select "Unit → Names..." from the menu to display the Name Setting screen.

The Unit's name and Input/Output/Bus channel's names can be changed.

Notes

- Up to 20 alphanumeric characters can be used.
- To make the unit name blank, enter a space with the space key.
Deleting the default name cannot set it blank. (The default name remains as it is.)

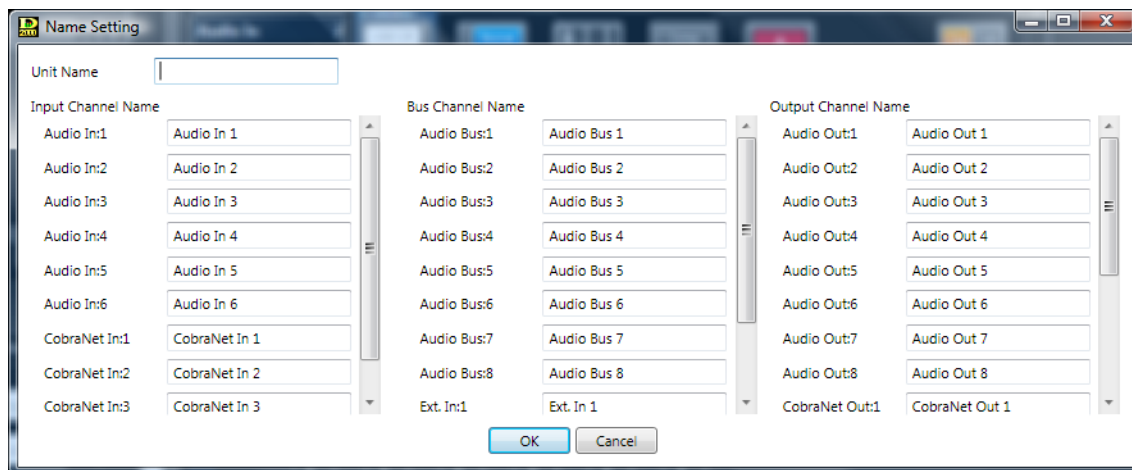

6. MAIN SCREEN AFTER COMPLETION OF UNIT CONFIGURATION

Menu (See p. 12.)

Monitor view* (See p. 33.)

Main view (See p. 38 and 106.)

Memory view (See p. 31.)

Unit view (See p. 29.), Connection status view (See p. 30.)

* Monitor view is displayed only when in online mode.

Please refer to p. 130 regarding putting the unit in online mode (when a PC is in communication with the unit).

Note

If communications error occurs between the D-2008SP and PC when bulk receiving (see p. 144) is executed, the monitor view screen will change as shown at right.

In such cases, initialize the setup data, or execute the bulk reception again after checking to see if all the units are connected correctly.

6.1. Unit View

The Unit View is located at the upper left of the main screen. Performing equipment configuration and system-related settings displays all units that make up the system. Selecting the unit display in the unit view switches the unit to be displayed in the main view. The unit is displayed in different color depending on its ID number.

Unit view

[D-2008SP]

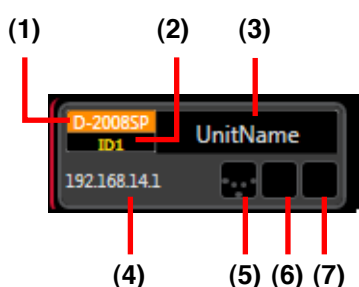

[D-2012C]

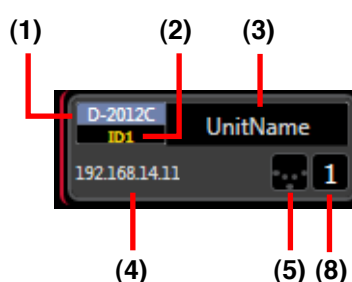

(1) Unit type

Displays either the D-2008SP or the D-2012C.

(2) Unit ID

Displays the unit's ID number (ID1 – 4).

(3) Unit name

Displays the unit's name.

(4) IP address

Displays the unit's IP address.

(5) Communication connection status

Indicates unit communication connection status.

: Unconnected (offline state)

: Connected (online state)

: Cooling fan failure detected in connected status (D-2008SP only)

: Communication failure
Confirm network connections.

(6) CobraNet status (D-2008SP only)

: CobraNet PRIMARY LINK
Lights while CobraNet communications are being performed via the primary port.

: CobraNet SECONDARY LINK
Lights while CobraNet communications are being performed via the secondary port.

: CobraNet error
Communication failure status

: None
CobraNet module not installed.

(7) Word clock synchronization status (D-2008SP only)

Indicates word clock synchronization mode.

: Internal synchronization

: CobraNet

: External synchronization

: Failure
(Superimposed over one of the above three to indicate irregularities.)

: Offline state

(8) Console link group (D-2012C only)

: Displays the console link group number (1 – 4).
(The group number is identical to D-2012C's unit ID number.)

6.2. Connection Status View

Clicking the connection status tab at the upper left of the main screen at the time of connection displays the connection status view.

Connection status between the units can be confirmed.

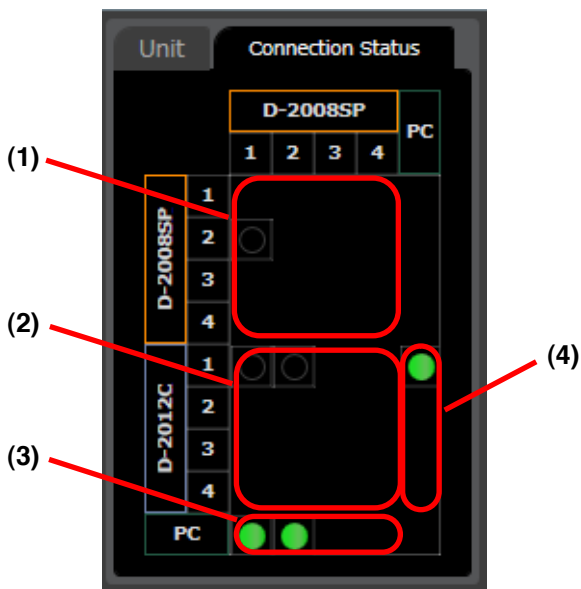

Connection status view

- (1) Between the D-2008SP and D-2008SP
- (2) Between the D-2008SP and D-2012C
- (3) Between the D-2008SP and PC
- (4) Between the D-2012C and PC

The above view displays the connection status described below at the crosspoint between each unit.

-  : Unconnected (or not connectable)
-  : Connected
-  : Communication error
-  : Unknown state (Status cannot be obtained due to connection failure between the PC and related units)

If a communication error occurs on any of the unit, "Connection Status" tab name will be shown in white on red background.

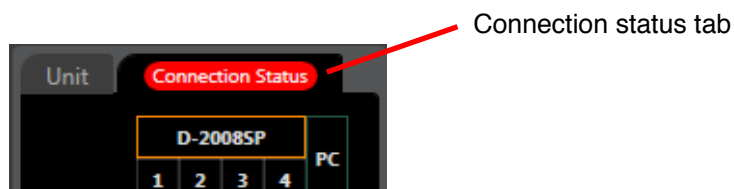

6.3. Memory View

The memory view is located at the lower left of the main screen.

It displays the preset memory (see [p. 149](#)) names and the preset memory numbers being currently selected. It is possible to recall preset memories and also to write data into the preset memories.

The panel can be opened or closed by clicking the Memory List Panel Open/Close button.

When the memory list panel is open, the cross-fade time is also displayed.

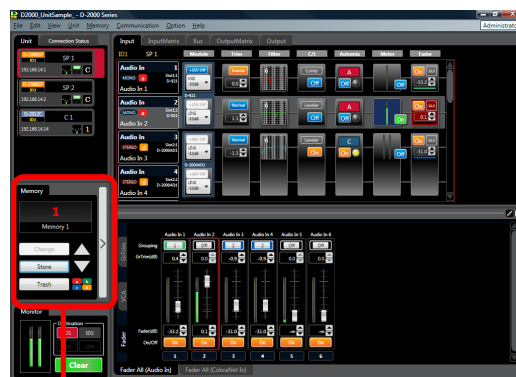

Memory view

[Memory list panel closed:]

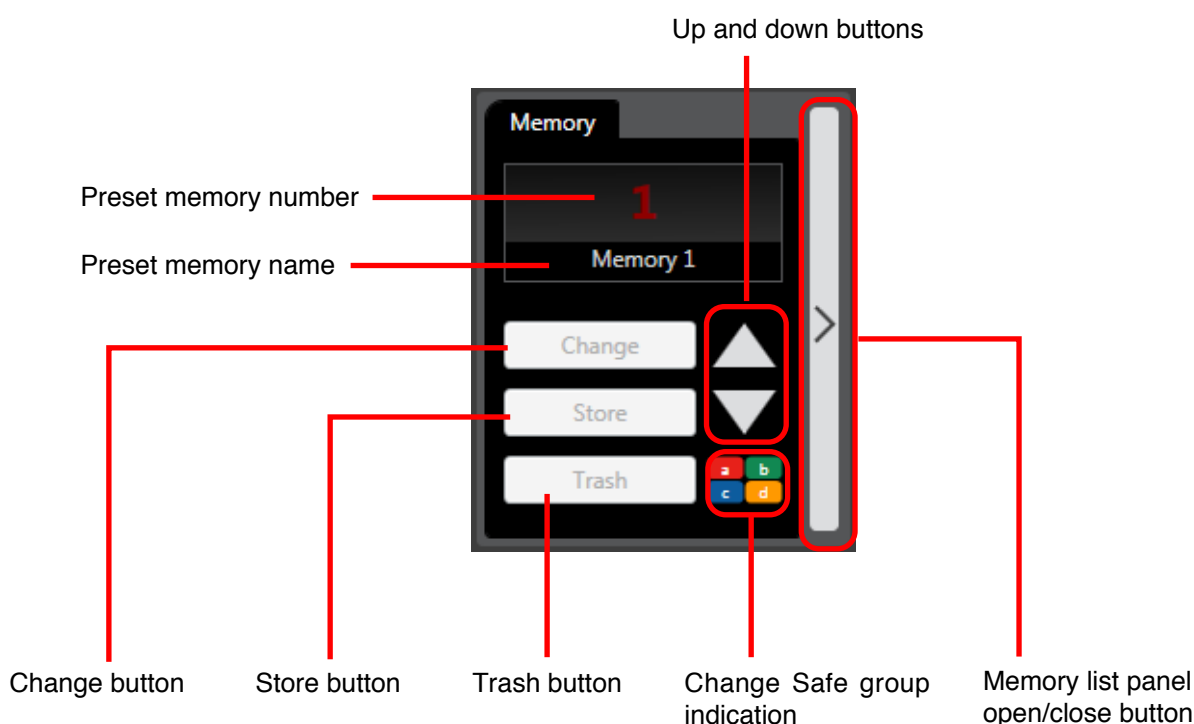

- It displays the preset memory names and the preset memory numbers being currently selected.
- To recall the Preset Memory, use the Up and Down buttons to display the memory number to be changed, then click the "Change" button.
The menu bar can also be used to recall. (See [p. 149](#), "Recalling the Preset Memory.")
- Editing the recalled Preset Memory enables the "Trash" button display. Clicking the "Trash" button discards the data in edit and recalls the original data.
- To write data into Preset Memory, use the Up and Down buttons to display the preset memory number to be stored, then click the "Store" button.
The menu bar can also be used to write. (See [p. 149](#), "Writing Data into the Preset Memory.")
- The Change Safe group indication shows the Change Safe groups to which the selected preset memory belongs. This indication appears only when the Change Safe function is enabled. (Refer to [p. 126](#).)

[Memory list panel open:]

Preset memory name

Preset memory number

Up and down buttons

Currently selected Preset Memory

Crossfade time*

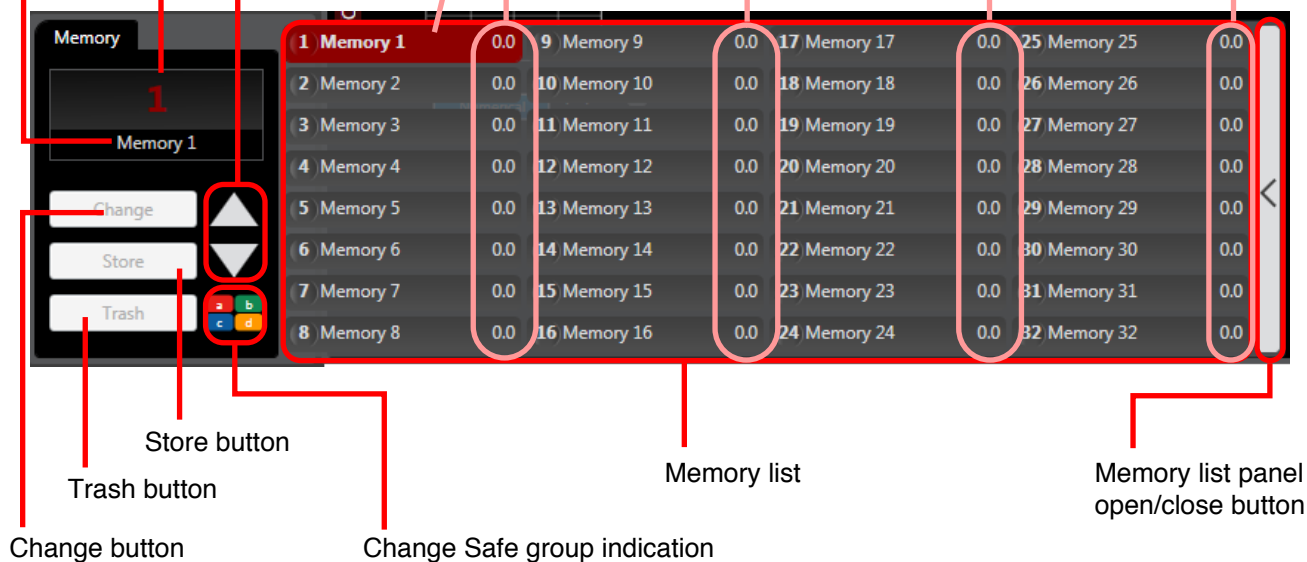

- The currently selected Preset Memory is displayed in red in the memory list.
- To recall a preset memory, click the corresponding preset memory name in the memory list and click the "Change" button.
Preset Memory can also be recalled by using the Up and Down buttons to display the preset memory number or double-clicking the preset memory name to be changed.
The menu bar can also be used to recall. (See [p. 149, "Recalling the Preset Memory."](#))
- Editing the recalled Preset Memory enables the "Trash" button display.
Clicking the "Trash" button discards the data in edit and recalls the original data.
- To write data into the preset memory, click the corresponding preset memory name and click the "Store" button. The menu bar can also be used to write. (See [p. 149, "Writing Data into the Preset Memory."](#))
- The Change Safe group indication shows the Change Safe groups to which the selected preset memory belongs. This indication appears only when the Change Safe function is enabled. (Refer to [p. 126.](#))

* For the crossfade time, see [p. 150.](#)

6.4. Monitor View

Monitor view is displayed at the lower left corner of the main screen when in online mode.

It is displayed only when the unit selected in the unit view has been set to "Monitor."

Monitor audio signals are sent to the monitor bus between the D-2008SP and D-2012C, and also sent to the output destination set as follows.

- Select "Monitor" for the output channel to be used as monitor in the Output Channel Use setting on the Channel Use screen. (See [p. 17](#).)
- Designate the D-2008SP's ID number to which monitor audio output is sent in the Output Monitor Setting on the Monitoring Setting screen. (See [p. 19](#).)

To monitor the audio signals from the unit with different ID number assigned, perform settings as shown below in addition to above settings.

- Select "Monitor" for the input channel to be used as monitor in the Input Channel Use setting on the Channel Use screen. (See [p. 17](#).)
- Connect the audio signal line. (See separate Installation manual, "Audio Monitor Line Connection When Multiple Units Are Connected.")

Monitoring points are fixed for individual channel areas as follows.

Channel area	Monitoring point
Audio In, CobraNet In	Pre-fader
Audio Bus	After-fader
Ext. In, CobraNet Bus	Pre-fader
Audio Out, CobraNet Out	After-fader

Monitor view

Note

The above screen shows online mode after settings are completed.

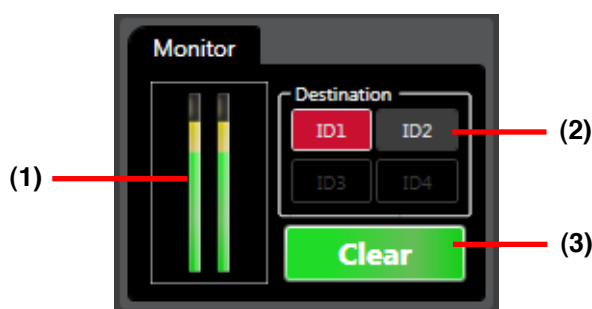

(1) Level meter

Indicates the monitor output level.

(2) Monitor destination selection button

Select the monitor destination (monitor bus No. and console link group No.). Monitor channel can be selected for each monitor destination.

(3) Monitor clear button

Clears all selected monitor channels.

Notes

- Multiple channels can be simultaneously selected (mixing) and output for monitoring.
- Monitor selection statuses cannot be stored.

[Monitor Channel Selection from the Flow View]

Audio can be assigned to the monitor output by selecting the monitor button visible in the flow view meter box, which shows monitor outputs.

Audio cannot be monitored at the point where the monitor button is not displayed on the box.

Monitor button

6.5. Level Monitor View

6.5.1. When the D-2008SP is selected

The entire level meter at the meter display points and status for the contact input/output module can be displayed on the level monitor view. (It is not displayed when the contact input/output module is not connected.)

The level monitor view is superimposed over the flow view in online mode only.

(The image differs depending on the screen display settings of the PC used.)

Clicking each Meter box (Meter, PF Meter, or AF Meter) in the Input/Bus/Output flow view (see [p. 38](#)) displayed in the Main view causes the module corresponding to the selected box to be shown enclosed in a blue frame.

All level meters for the selected channel area are simultaneously displayed depending on the level area selected using the Switching tab (3).

A floating display can also be enabled by selecting "View → Level Monitor View... → Floating."

Selecting "View → Level monitor view → Split" from the menu causes other level areas of the same unit to be displayed simultaneously.

[Meter box]

[Level monitor view at the time of Level meter display]

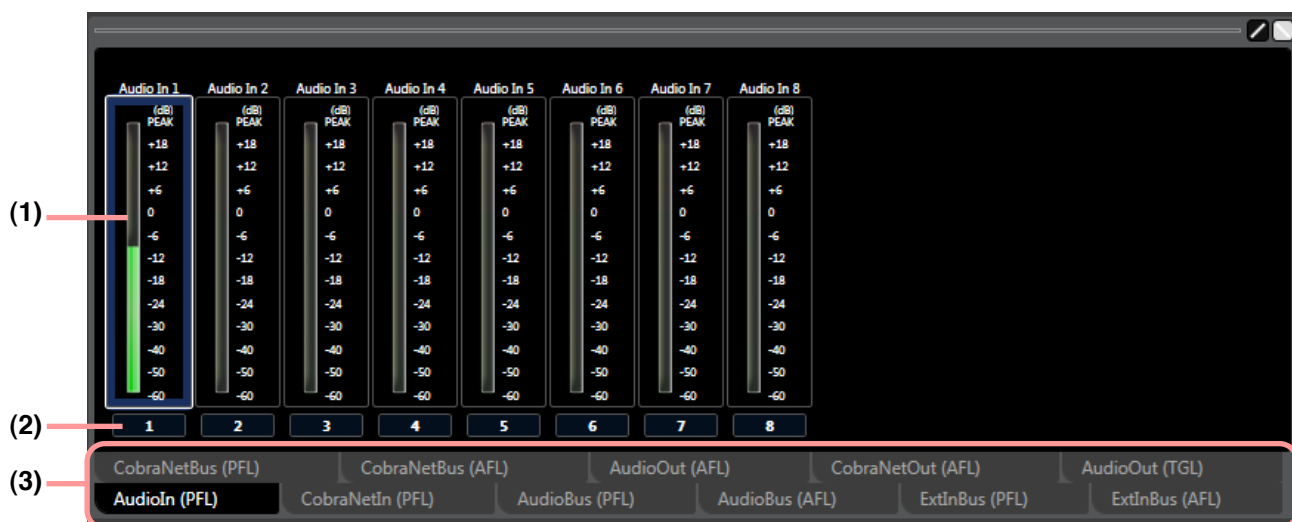

(1) Level meter

(2) Channel number display

Displays each channel number.

(3) Switching tab

Switches between each level area and contact input/output status.

Level meters can be displayed for the listed level areas.

Level area
Audio In (PFL)
CobraNet In (PFL)
Audio Bus (PFL)
Audio Bus (AFL)
Ext. In Bus (PFL)
Ext. In Bus (AFL)
CobraNet Bus (PFL)
CobraNet Bus (AFL)
Audio Out (AFL)
CobraNet Out (AFL)
Audio Out (TGL)

(Example) Level area: Audio In (PFL)

Channel area

Level meter position

Note

The level meter positions are expressed in the following abbreviations.

PFL: Pre-fader level

AFL: After-fader level

TGL: Total gain level

[Level monitor view at the time of contact input/output status display]

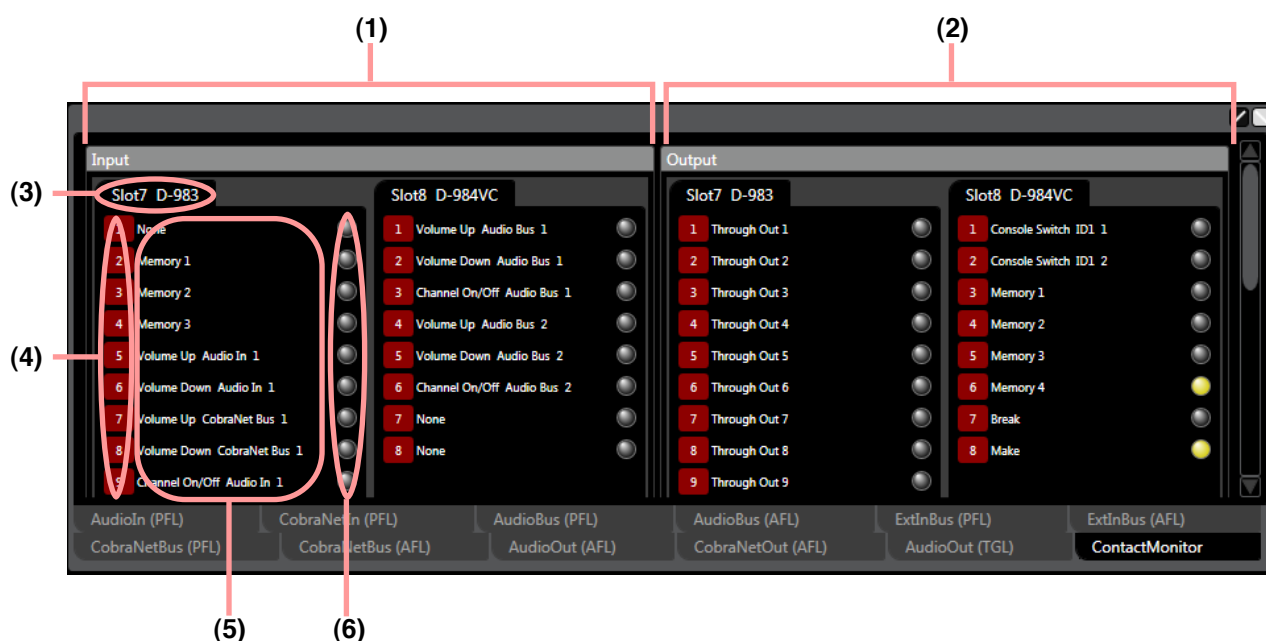

(1) Contact input

(2) Contact output

(3) Slot and module display

(4) Contact number

(5) Contact information

(6) Contact status

 : Make

 : Break

6.5.2. When the D-2012C is selected

When in online mode, all level meters for fader layer channels (see [p. 122](#)) selected at the D-2012C are simultaneously displayed.

[Level monitor view]

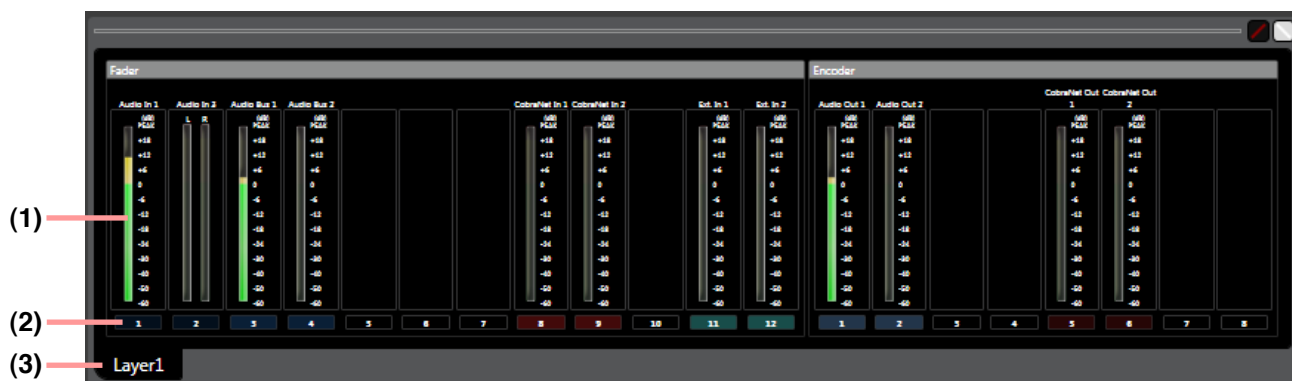

(1) Level meter

(2) Motorized fader/rotary encoder number display

(3) Fader layer display tab

Displays the currently selected fader layer.

Note

Layers cannot be switched through operation of this screen.

6.6. All Mute View

In this view, all the output channels in the system can be muted simultaneously.

The All Mute view is active only when online, and its status cannot be stored in a file.

The display can be switched between showing and hiding views from [View → All Mute View → Show/Hide] on the menu.

The All Mute function can be turned on or off from [View → All Mute View → All Mute] on the menu.

All Mute: ON

All the outputs of all units are muted.

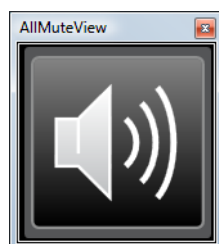

All Mute: OFF

Each output is subject to its mute setting, which can be confirmed on the Mute view (see [p. 83](#)).

6.7. Routing Monitor View

In the Routing Monitor view, double-clicking the channel box displays the signal routing from the box. For instance, when the input channel box is double-clicked, all the assigned busses and all output channels assigned to each bus are displayed in Tree view. The channel belonging to the selected box in the Routing Monitor view is a selected channel. To change the selected channel, double-click other channel.

The display can be switched between showing and hiding views from [View → Routing Monitor View → Show/Hide] on the menu.

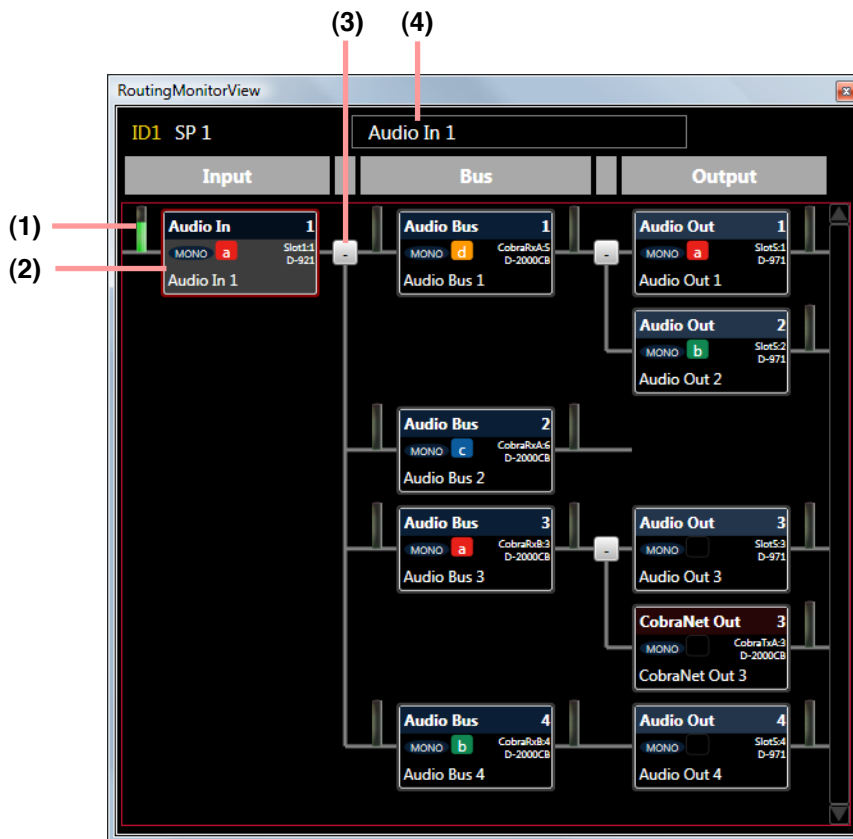

(1) Level meter

Indicates the signal level corresponding to the selected channel at the points below.

- Input channel: Pre-fader
- Bus channel: Pre-fader and after-fader
- Output channel: After-fader

(2) Channel box

The channel information is displayed in the box. The selected channel is shown with its channel box in a red frame.

(3) Expand/collapse button

Expands or collapses the tree view for the assigned channel boxes.

(4) Selected channel indication

Indicates the selected channel.

7. D-2008SP FUNCTION SETTINGS

Selecting the D-2008SP to be set in the unit view displays the flow or matrix view in the main view.

7.1. Flow View

The flow view displays the unit's signal processing images expressed with functional boxes and input-to-output signal flows.

Selecting the Input, Bus or Output tab displays the details for each channel.

Right-clicking on the function boxes in the signal flow image enables the following operations.

Copy and paste can also be performed by dragging and dropping the box.

Copy: Copies the value set for the designated function box to the clipboard.

Paste: Pastes the data in clipboard to the designated function box.

Initial value: Initializes the value set for the function box.

Notes

- Above operations cannot be performed for the Meter box.
- Above operations can be performed only in offline mode for the FBS box.
- There are limitations to the operation on the Module box as shown in the table below.

	Copy	Paste	Initial value
D-921, D-2000AD1	×	×	✓
D-922, D-923AE	×	×	×
D-936R, D-937SP	✓	✓	✓

✓ : Operable
 × : Inoperable

7.1.1. Input flow view

In this flow view, input-related Module, Trim, Filter, C/L, Automix, Meter and Fader boxes are arranged side by side.

Audio In, Ext In and CobraNet In channel areas are also displayed.

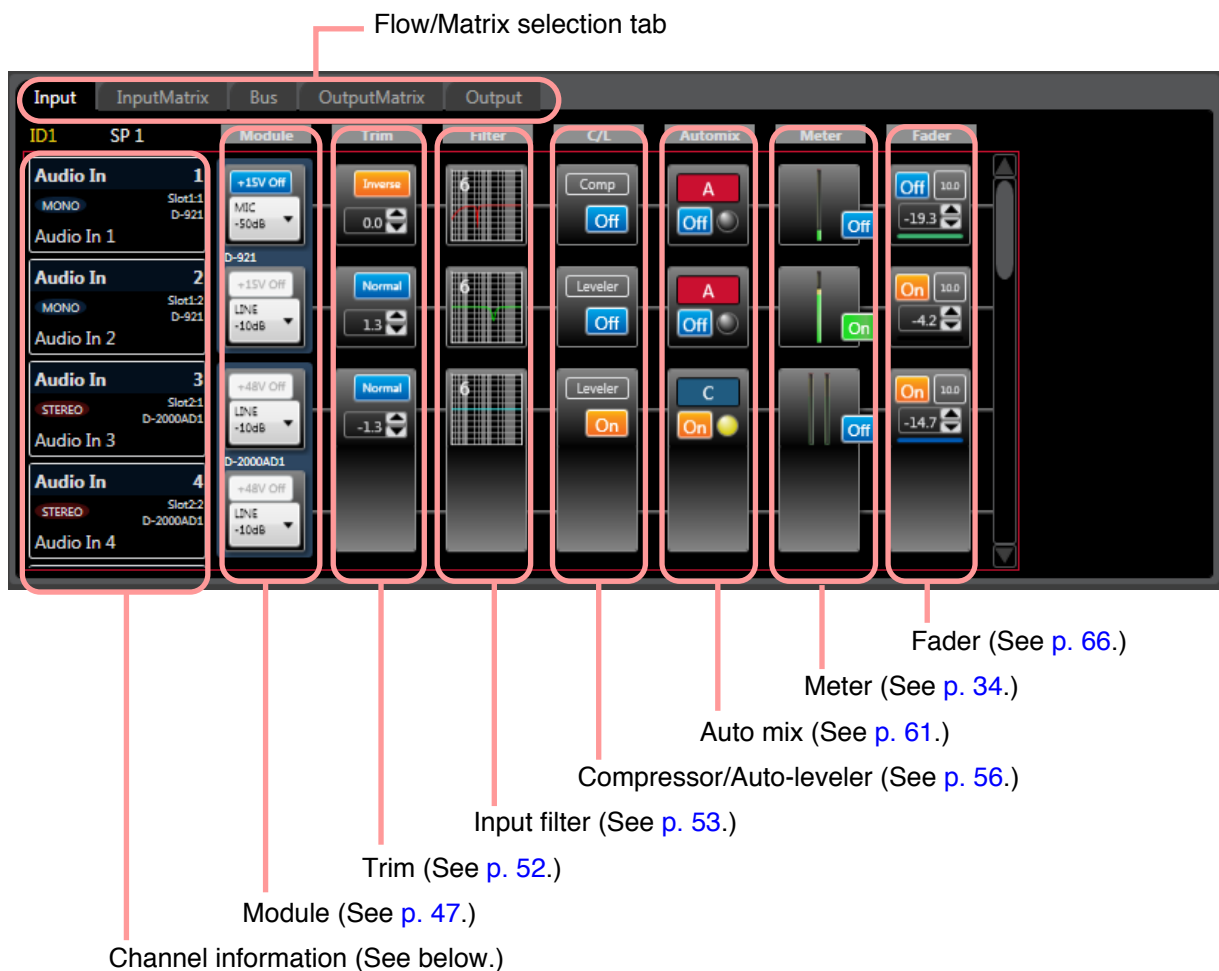

• Channel information

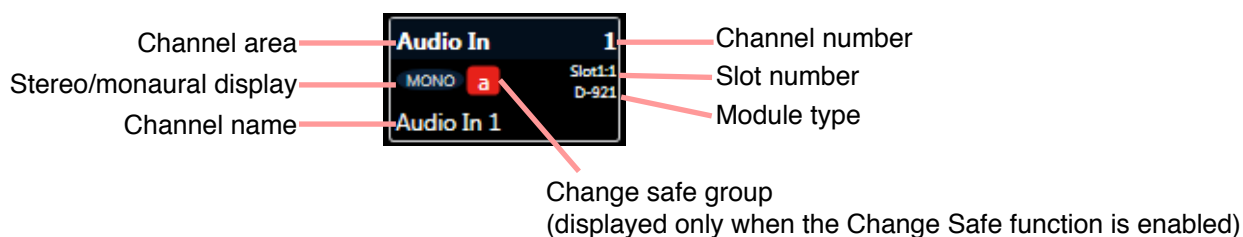

There are three types of channel areas:

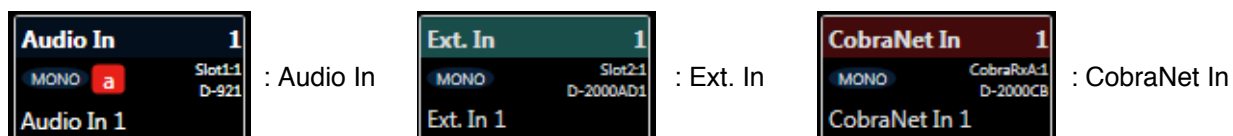

7.1.2. Bus flow view

In this flow view, bus-related Delay, Sub In Mix, FBS, PF Meter, Fader, and AF Meter boxes are arranged side by side.

Audio Bus, Ext In and CobraNet Bus channel areas are also displayed.

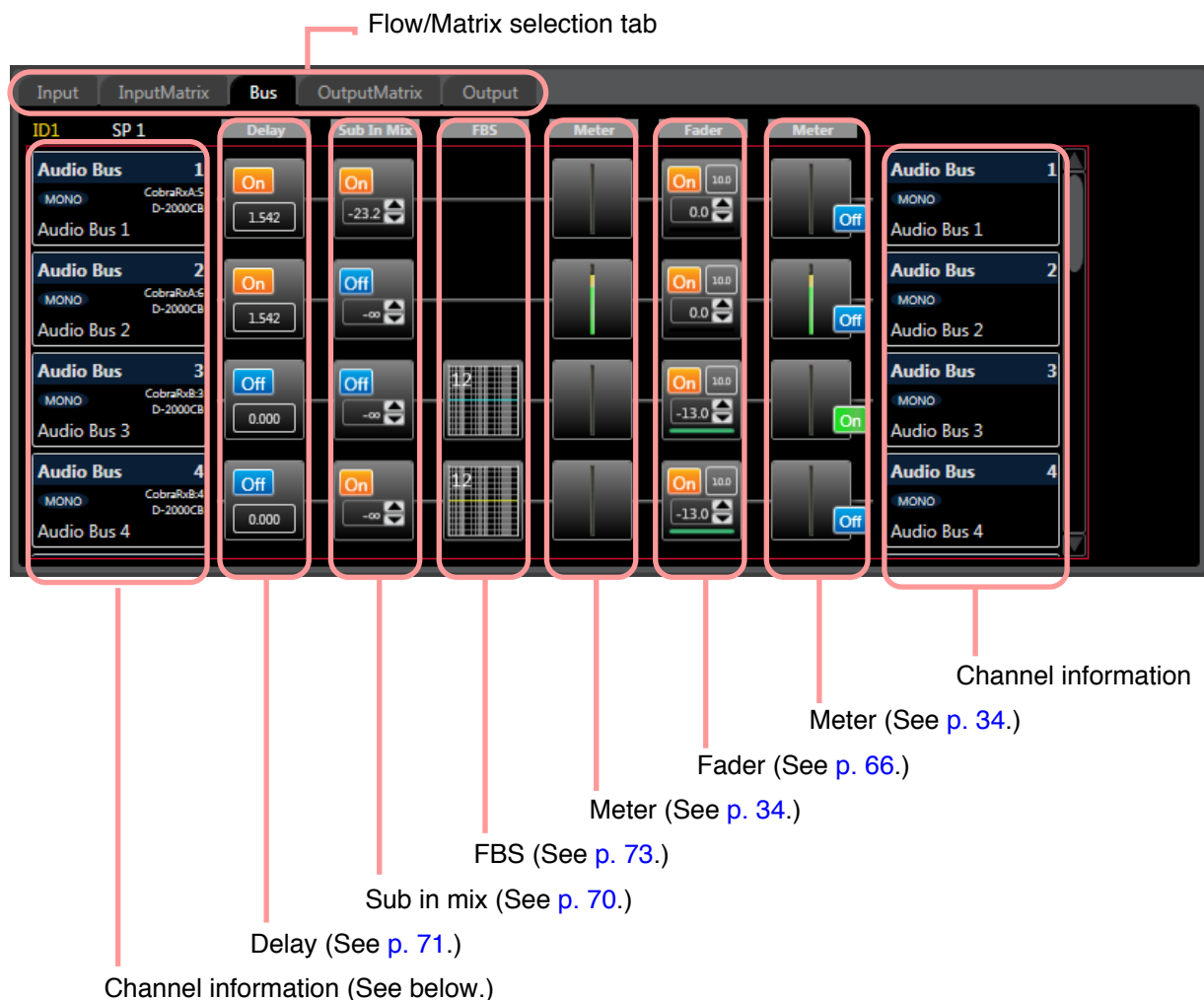

• Channel information

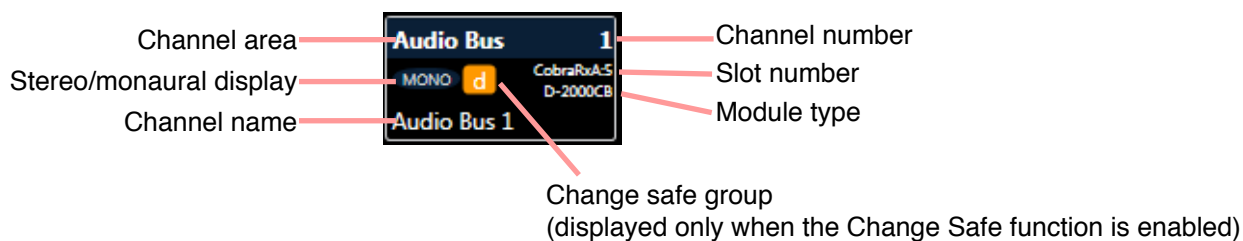

There are three types of channel areas:

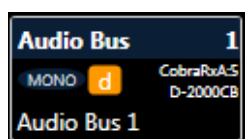

: Audio Bus

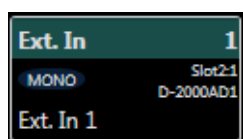

: Ext. In

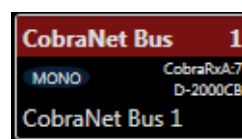

: CobraNet Bus

7.1.3. Output flow view

In this flow view, output-related Fader, Meter, Xover, Filter, Comp, Delay, and Meter boxes are arranged side by side.

Audio Out and CobraNet Out channel areas are also displayed.

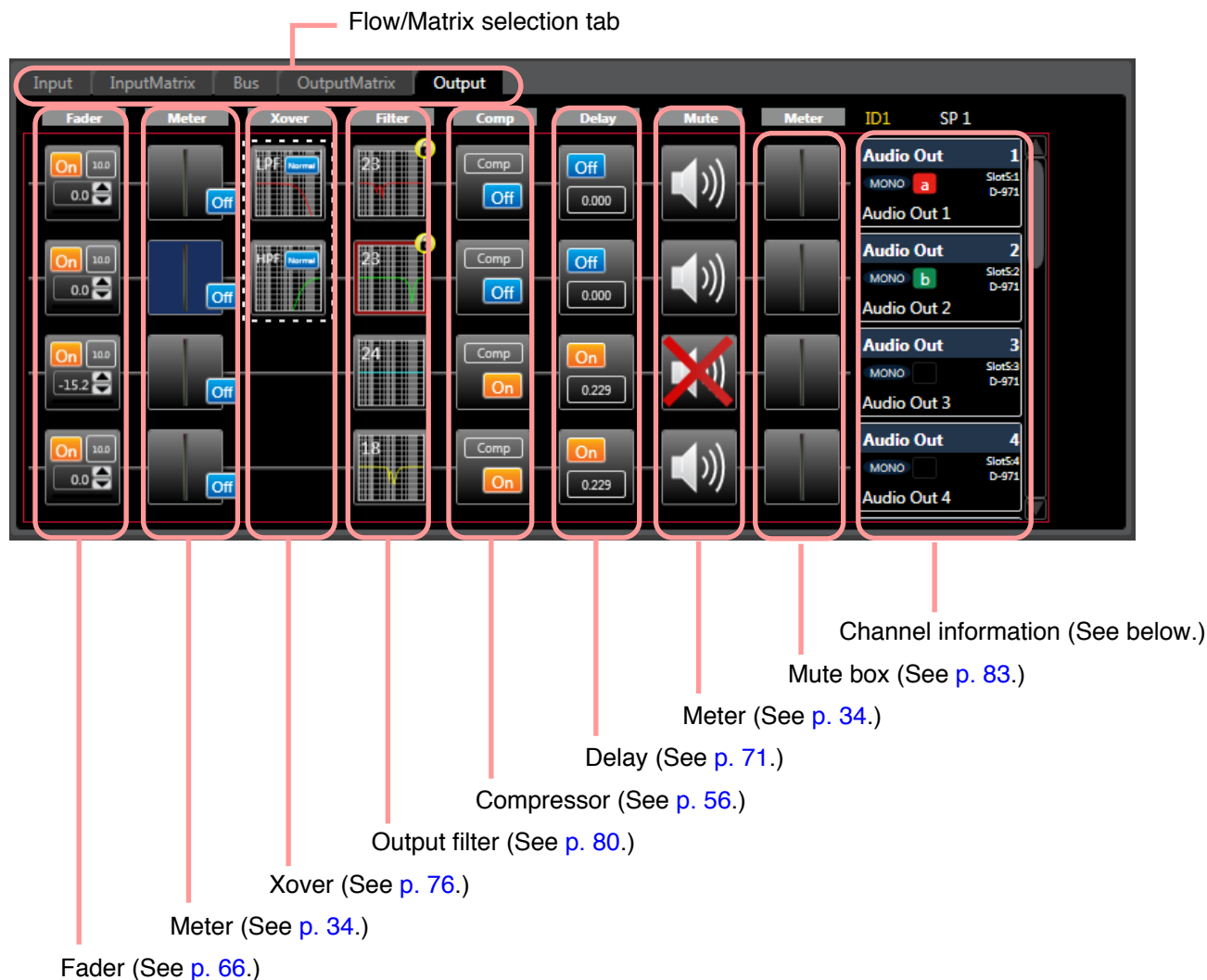

• Channel information

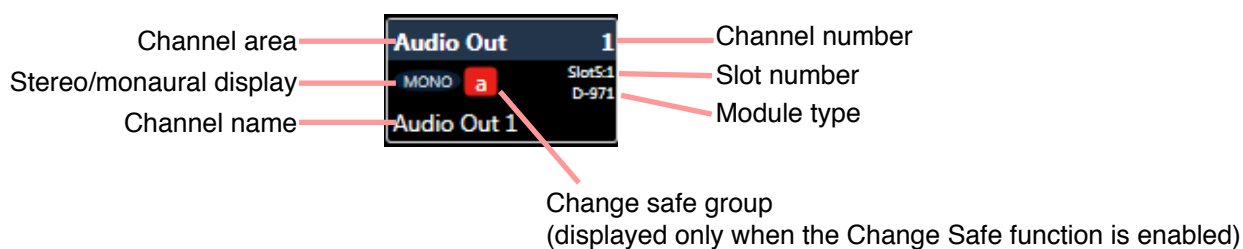

There are two types of channel areas:

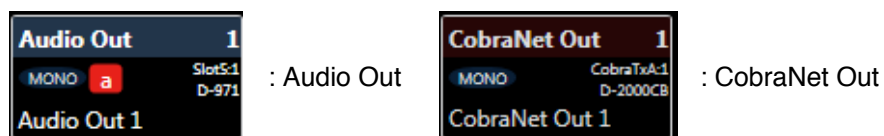

7.2. Matrix View

Clicking Input Matrix or Output Matrix tab displays the Matrix view, allowing settings of assignment and cross point gains between the input/output channels and buses.

7.2.1. Input Matrix view (Bus assignment and crosspoint gain settings)

Assigns Audio In or CobraNet In channels to the Audio Bus channels.

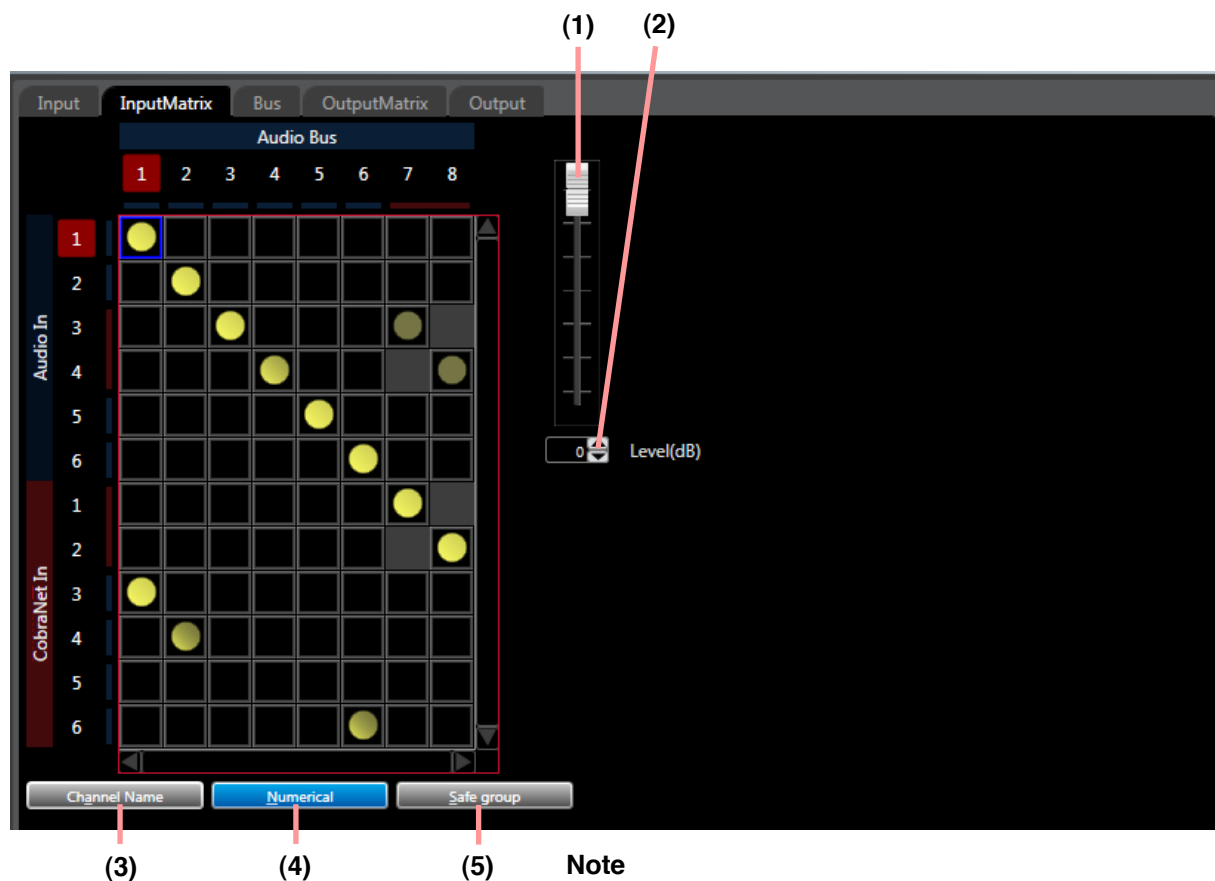

- indicates input and output signal routings. Dark mark represents cross points for which the cross point gain is set to -1 dB or less.
- A blue, thicker frame indicates the crosspoint being selected.
- A red, thicker frame indicates the selected crosspoint with the focus, at which signal level is indicated by the fader.
- Two or more points can be selected by dragging the mouse, or clicking the mouse while holding down the Ctrl key or Shift key.
- The selected crosspoint turns on and off as it is double-clicked or the keyboard space bar is pressed.
- Switching the crosspoint ON/OFF and changing the Change Safe group are possible from the right-click menu appearing on the crosspoint.
- Switching the crosspoints ON/OFF and changing the Change Safe groups simultaneously in a column or row are possible from the right-click menu appearing on the numeral that represents the channel number.
- Bus assignments and cross point gains between two stereo channels are linked and operated.
(See p. 20, "Stereo link functions" and "Stereo link setting restrictions.")

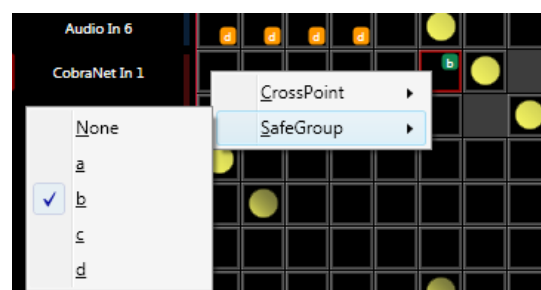
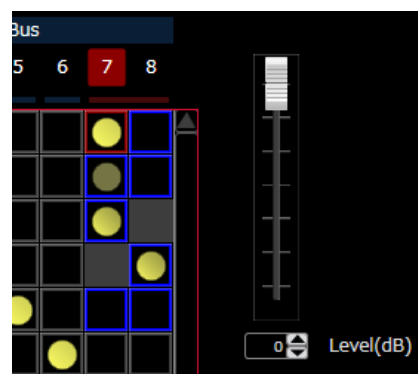

(1) Fader

Selecting the active crosspoint allows the fader to indicate the signal level at that crosspoint. When two or more crosspoints are selected, the fader indicates the signal level at the active crosspoint with the focus (indicated by a red, thicker frame).

Different signal levels at the selected crosspoints can be changed simultaneously to the same level by moving this fader up or down.

(2) Level setting button [Level (dB)]

If you select the Crosspoint set to on, the corresponding Level setting button "Level (dB)" is displayed.

Indicates the signal level at the selected Crosspoint by means of numerical values.

If you click this button, a dialog for level setting is displayed, enabling you to set the level by directly entering a numerical value.

Setting Range: $-\infty$, -69 to 0 dB

You can also change the level in 1 dB units with the Up and Down buttons located on the right side.

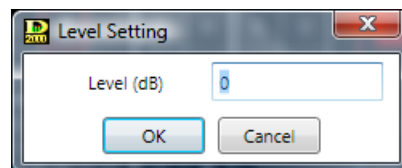

(3) Channel name display button

Clicking this button displays the name of each channel.

Clicking this button again reverts to the original display.

(When channel names are displayed)

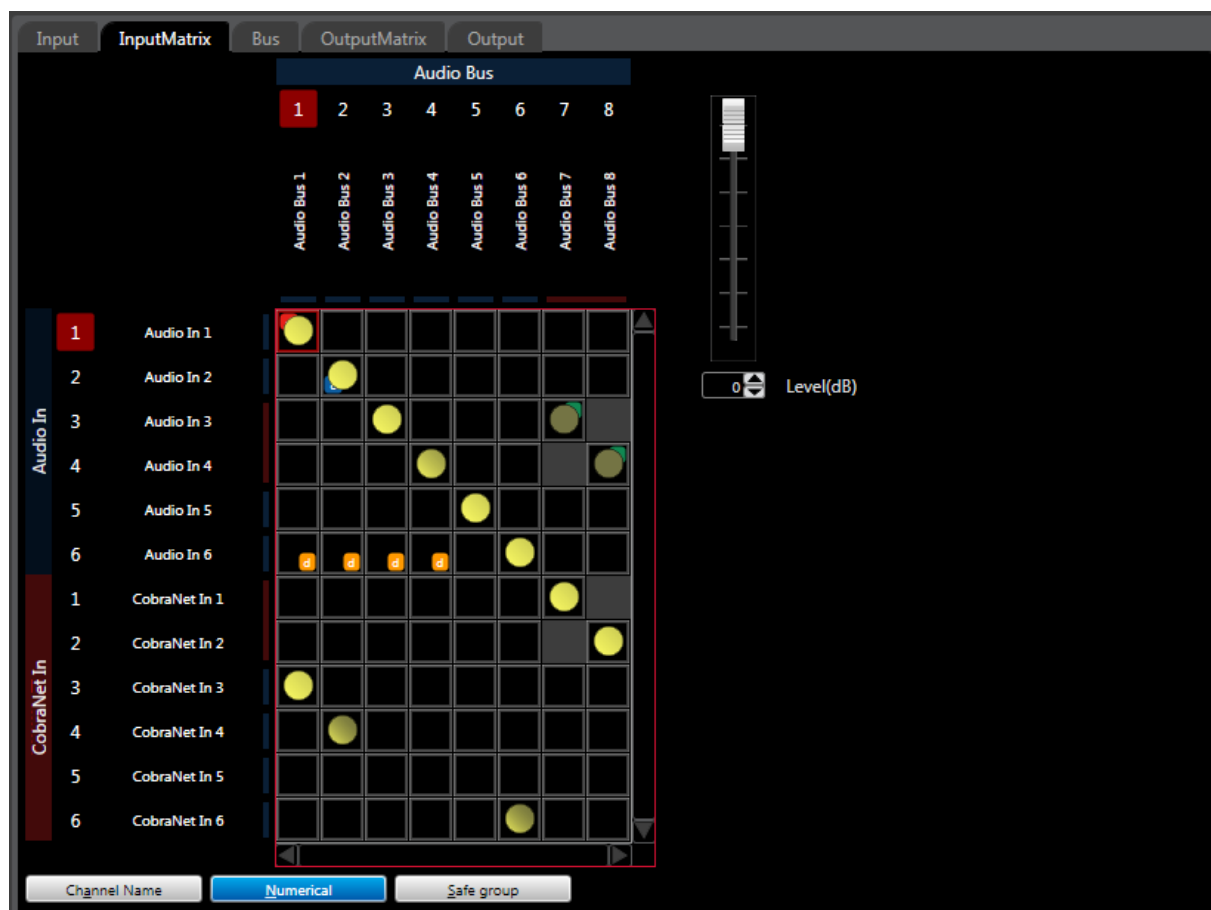

(4) Numerical value indication selection button

Indicates the level setting at each Crosspoint by means of numerical values if this button is clicked. Clicking this button again reverts to the original display.

(Displayed in numerical form)

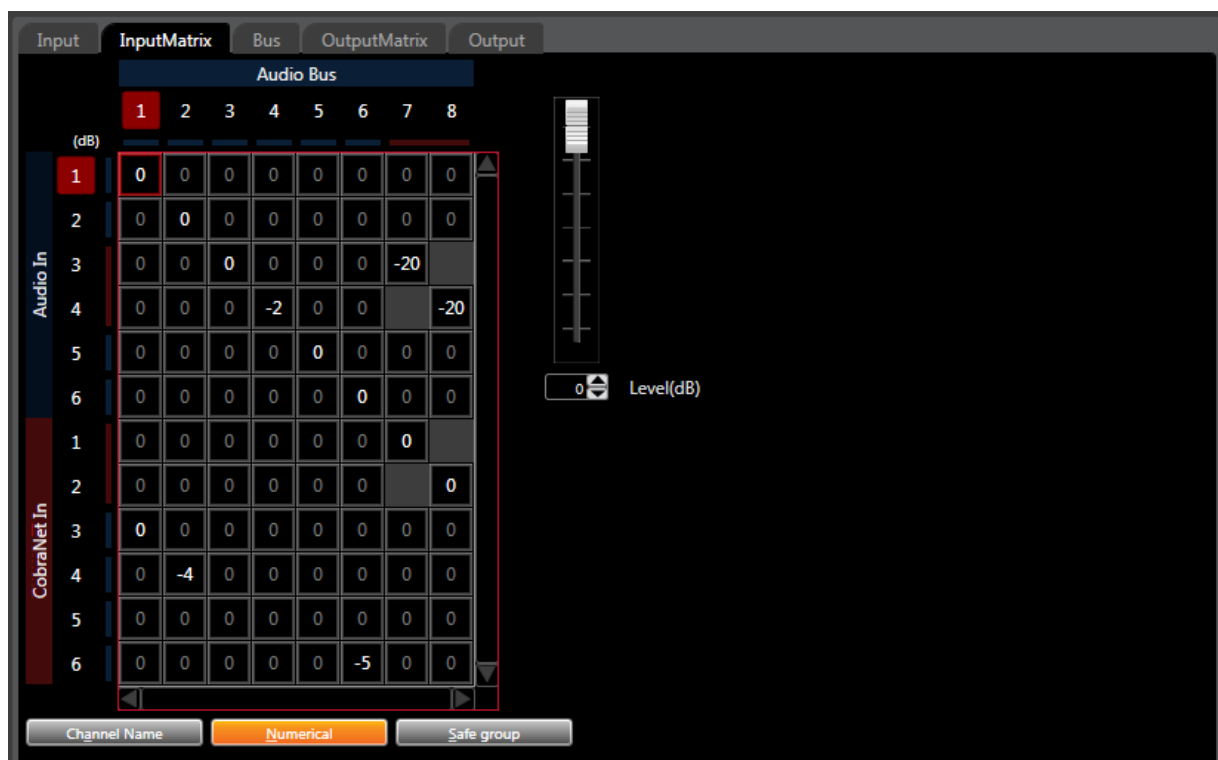

(5) Safe group display button

Appears when the Change Safe function is enabled.

Clicking this button displays the Change Safe groups assigned to each crosspoint.

Tip

If group marks are hard to confirm on the display because they overlap with the crosspoint marks, it is recommended to switch the display to the numerical form.

(Change Safe group display in numerical form)

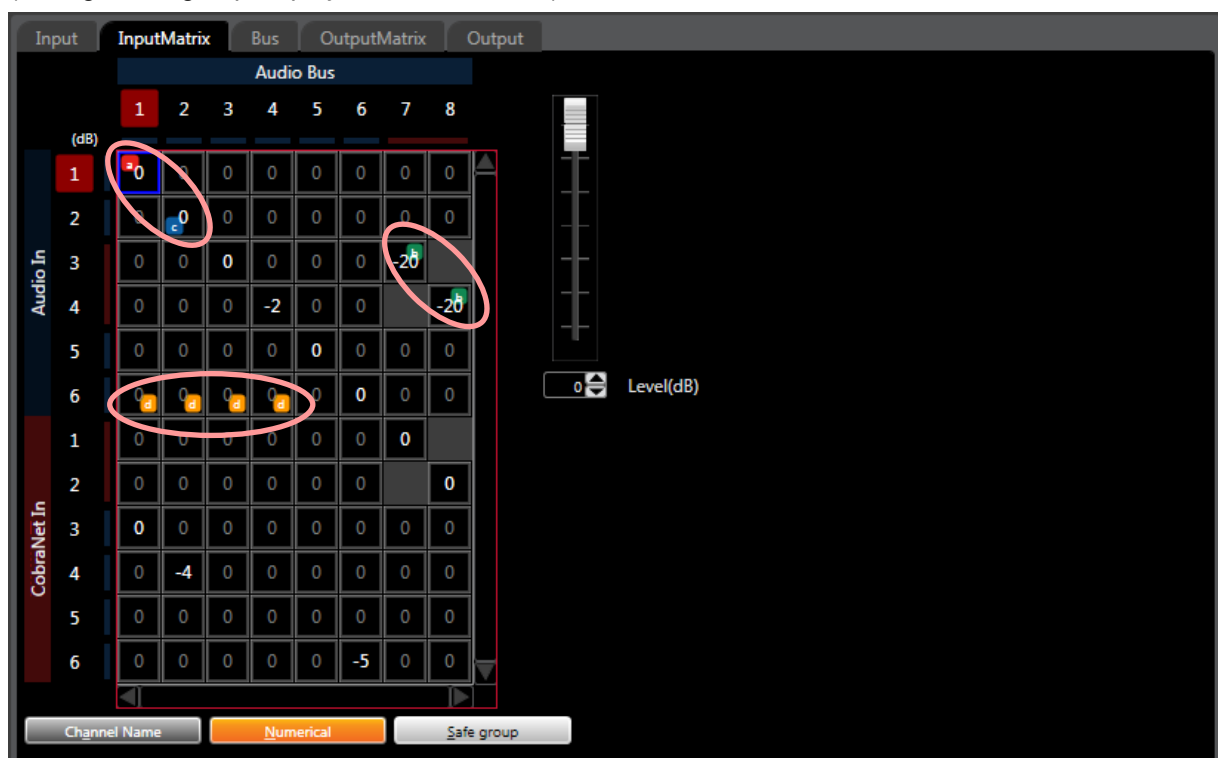

7.2.2. Output Matrix view (Output assignment and crosspoint gain settings)

Assigns Audio Bus, Ext. In, or CobraNet Bus channels to the Audio Out or CobraNet Out channels.

Note

The CobraNet Bus cannot be assigned to the CobraNet Out.

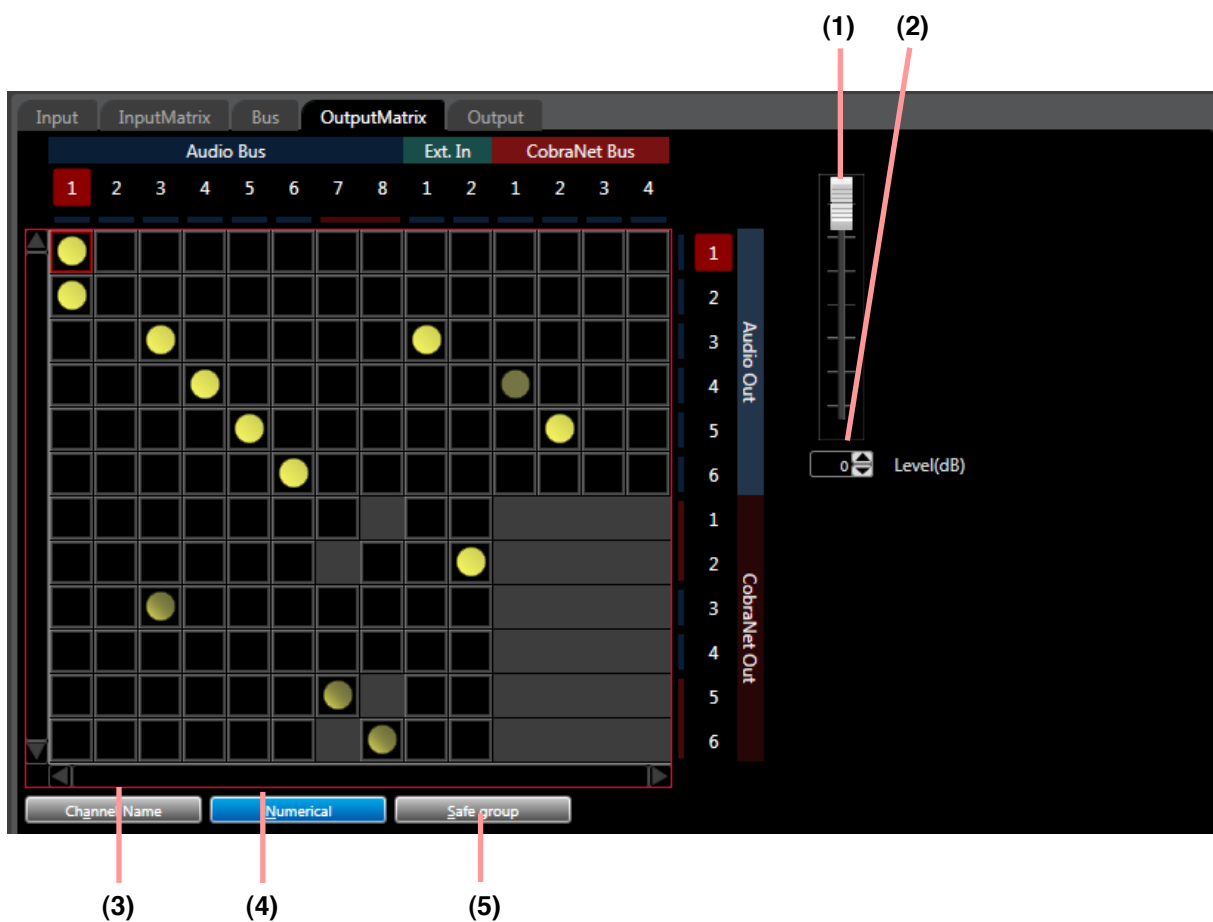

Tip

Explanations, operations, and setting methods for this view are the same as those for the Input Matrix view. (Refer to [p. 42 – 44.](#))

7.3. Contents View

Clicking the box in the flow view causes the corresponding contents view to be displayed under the flow view. The box can also be selected by arrow key operation while holding down the Ctrl key on the keyboard. When two or more modules are displayed, the selected module is shown in red frame in the Contents view.

Contents view

The Resize handle (1), View Type Selection button (2) and Docking/Floating Display Selection button are located at the top of the Contents view.

(1) Resize handle

Dragging this handle while the docking view is displayed allows the height of the contents view to be changed.

(2) View type selection button

Switches the contents view between the fixed display and the enlarged/reduced display.

(3) Docking/Floating display selection button

Switches the contents view display mode between the docking display and the floating display.

7.3.1. Module view

The "Module" of the Input Flow view represents the connector for the module an audio input channel has been assigned to.

Microphone/line Input module view (Available only when the D-921E, D-921F, or D-2000AD1 is used)

Click the "D-921" or "D-2000AD1" box displayed on the input slot in the Flow View. The Microphone/Line Input Module View is then displayed on the Contents View.

The module box and contents view displays are interlocked, allowing the same setting to be performed from either of the two displays.

[Module box (when the D-921E or D-921F is used)]

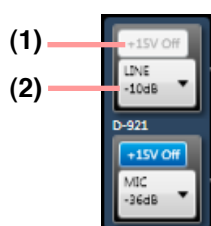

[Microphone/line Input module view (when the D-921E or D-921F is used)]

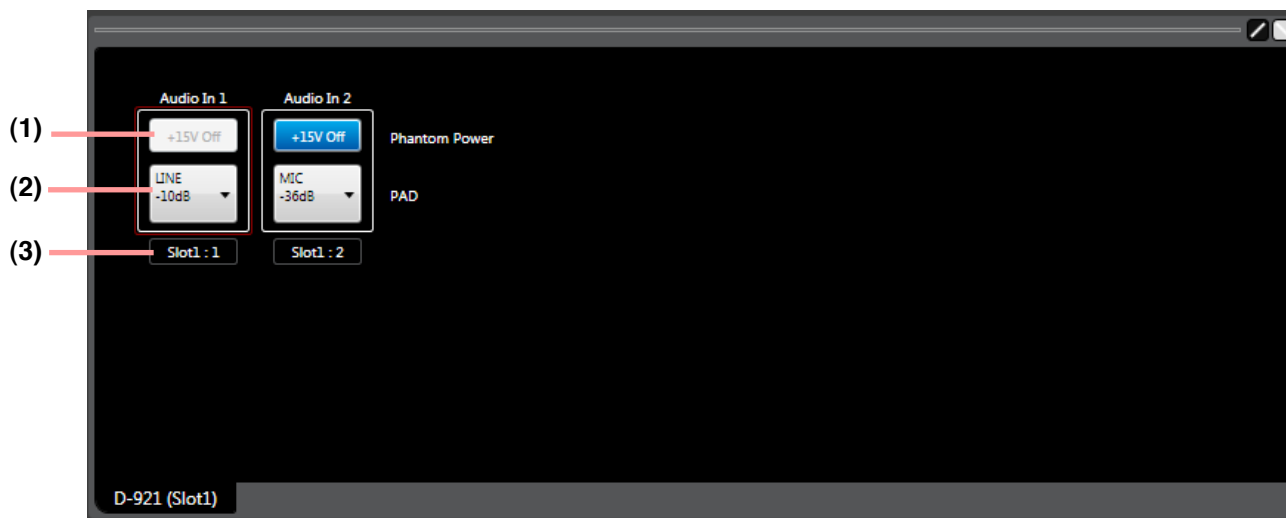

Note

Parts (1) through (3) are explained on [the next page](#).

[Module box (when the D-2000AD1 is used)]

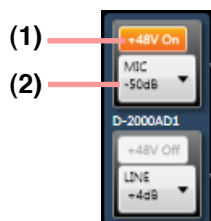

[Microphone/line Input module view (when the D-2000AD1 is used)]

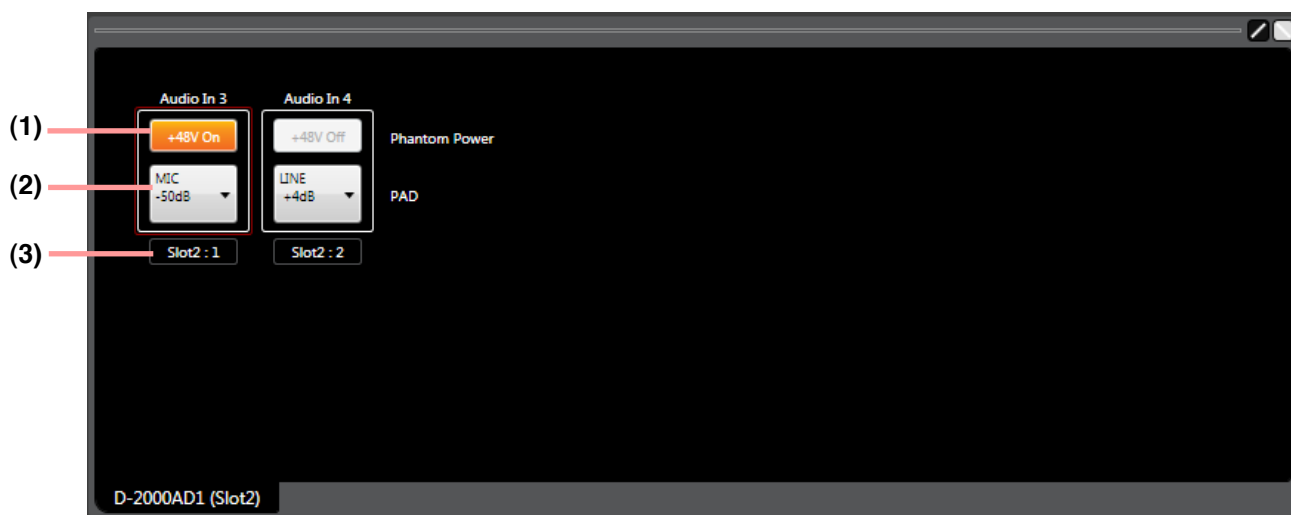

Note

The D-2000AD1 module has 4-channel inputs, however the display is divided into two separate sections, each consisting of 2 channels.

(1) Phantom power ON/OFF button [Phantom Power]

Displays the ON/OFF setting status of the phantom power supply for the selected channel.

Click this button to turn on or off the phantom power. (Always set to OFF when LINE is selected with the PAD button.)

Note

If the module is used for monitor input, the button is fixed to "OFF."

(2) PAD button [PAD]

Displays the PAD settings of the selected channel. You can select the setting value from the pull-down menu if you click this button.

Note

If the module is used for monitor input, the button is fixed to "LINE +4 dB."

(3) Slot/Connector No. display

Displays the number of each slot and connector into which a module has been inserted.

Handling precautions when D-2000AD1 is used

- Be sure to turn off the phantom power (+48 V) when using an unbalanced microphone or equipment such as a CD player or effector other than a microphone. As doing otherwise may cause damage to the unit.
- To insert or remove a condenser microphone that requires external power source, turn down the fader of the corresponding channel, turn off its channel and the phantom power (+48 V), then wait at least 1 minute before inserting or removing. As doing otherwise may cause damage or failure to this module and microphone.
- Noise may be produced when or after the phantom power (+48 V) is turned on or off. Be sure to turn on or off the phantom power (+48 V) after turning down the fader of the corresponding channel and turning off the channel. Also, never operate the fader nor turn on and off the channel for 1 minute after turning on or off the phantom power (+48 V).
- Current consumption of the phantom power supply must be 5 mA or less per channel.

Digital Input module view (Available only when the D-923AE or D-937SP is used)

Click the "D-923AE" or "D-937SP" box displayed on the input slot in the Flow View. The Digital Input Module View is then displayed on the Contents View.

Channel status is displayed in the module box, which is interlocked with the Channel Status display in the Contents view.

[Module box (when the D-923AE is used)]

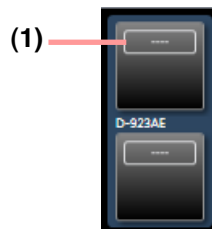

[Digital Input module view (when the D-923AE is used)]

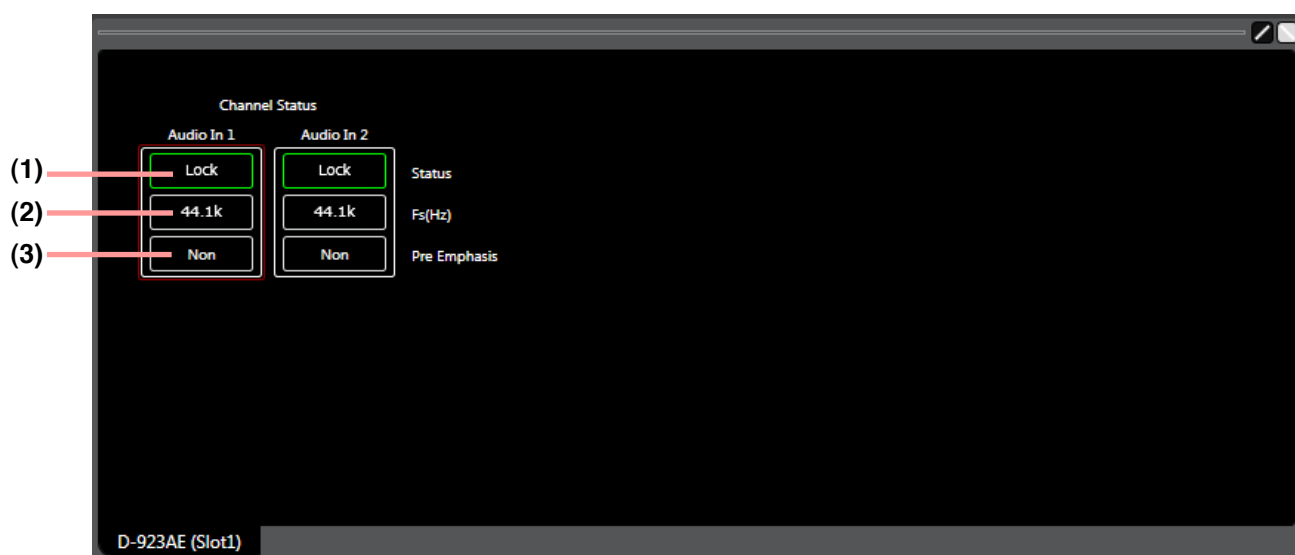

Note

Parts (1) through (3) are explained on [the next page](#).

[Module box (when the D-937SP is used)]

[Digital Input module view (when the D-937SP is used)]

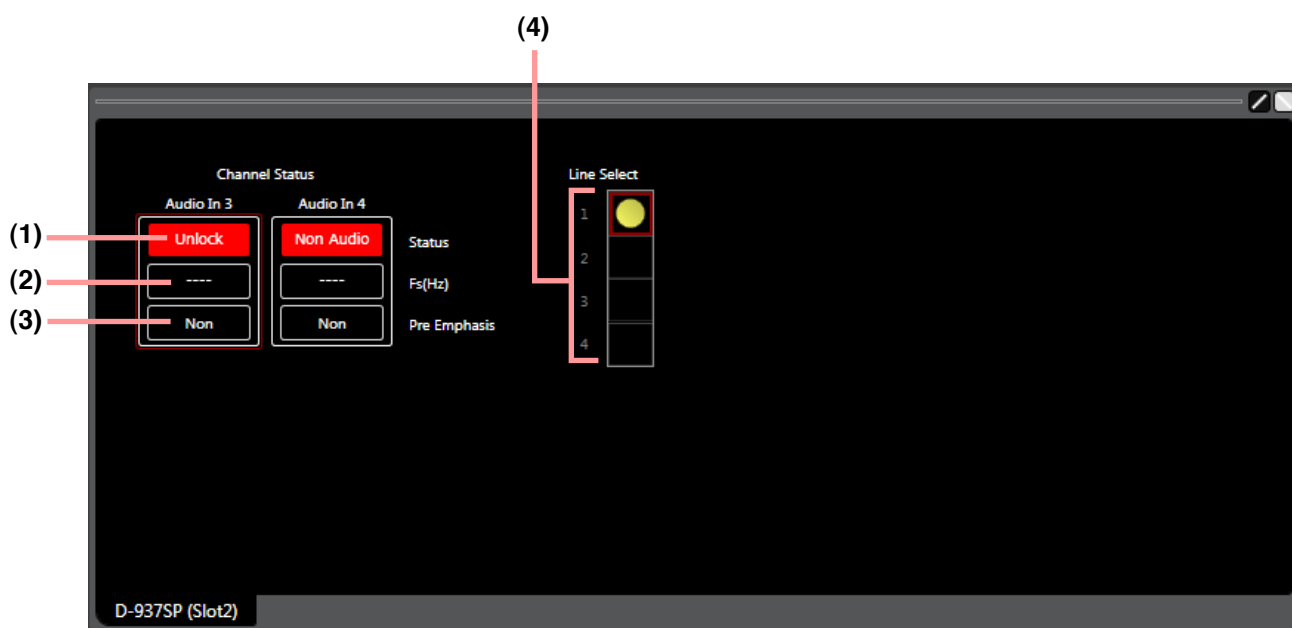

(1) Channel status indication [Status]

Displays the input signal status of the selected channel.

Display	Input signal status
Lock	Normal
Unlock	No cable connected or equipment power not turned on
Non Audio	Not an audio signal
Non PCM	Not PCM data
DTS CD	DTS CD

The indications are shown by white text in green frame for the LOCK status, and white text on red background for the error status.

Module boxes are also displayed in the same manner.

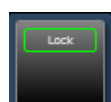

: LOCK status

: Error status

Note

If the module is used for monitor input, the status indication cannot be displayed.

(2) Sampling frequency indication [Fs (Hz)]

Displays the sampling frequency of the selected channel.

(3) Pre-emphasis ON/OFF status [Pre emphasis]

Displays the pre-emphasis ON/OFF status of the selected channel.

Non: Pre-emphasis not applied.

Detect: Pre-emphasis applied.

(4) D-937SP module input selection (Line selection) [1, 2, 3, 4] (Only when D-937SP is used)

Displays the selected status of the D-937SP module's inputs 1 – 4. The selected status is indicated by the  symbol. Double-clicking the input indication switches the selection status between "selected" and "unselected."

Note

Unlike the MIX ALL mode of the D-936R, only one input can be selected.

Stereo Input module view (Available only when the D-936R is used)

Click the "D-936R" box displayed on the input slot in the Flow View. The Stereo Input Module View is then displayed on the Contents View.

The module's operation mode is displayed in the module box, which is interlocked with the Mode Display button of the Contents view.

[Module box]

[Stereo Input module view]

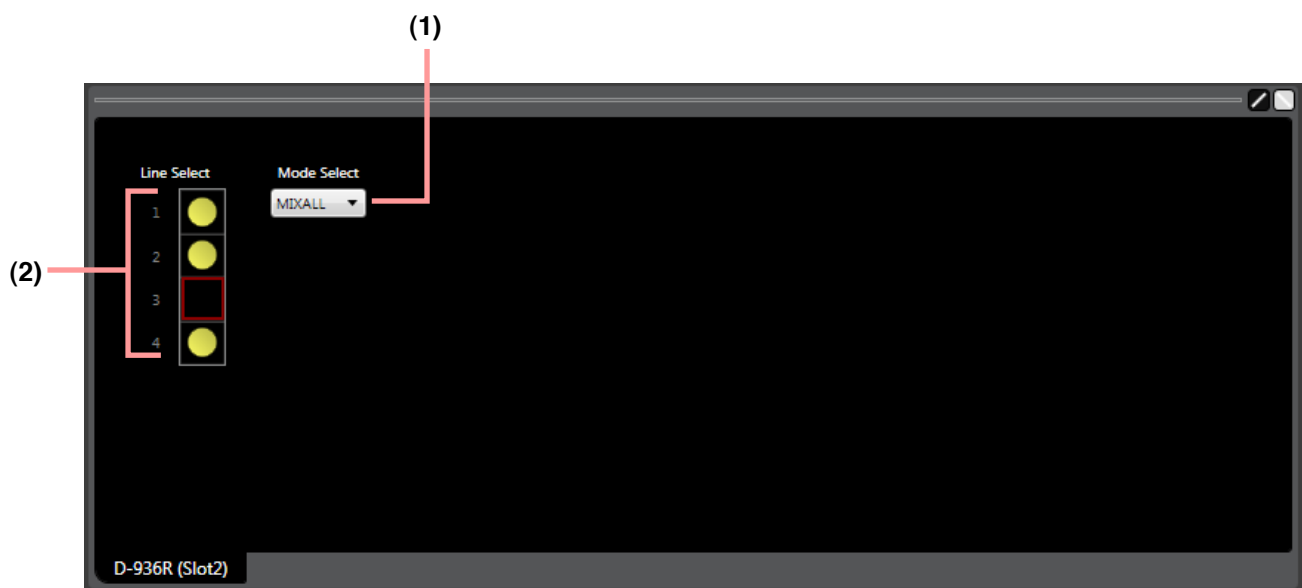

(1) Mode indication button

Displays the operation mode of the module.

MIX ALL mode: Mixes 4 (stereo) line inputs. Any individual stereo input can also be disabled.

SELECT mode: Selects a single (stereo) line input. Trim settings can be performed for individual line inputs.

You can select the mode from the pull-down menu if you click this button.

(2) ON/OFF control [1, 2, 3, 4]

- Displays the ON/OFF setting status of the module's inputs 1 – 4. The input indicated by the  symbol is set to ON.
- The input toggles between "ON" and "OFF" each time it is double-clicked.
- The thick, red frame on the ON/OFF control indicates the selected input.
- Each of Inputs 1 – 4 can be individually set to ON or OFF when in MIX ALL mode.
- Any one of inputs 1 – 4 can be set to ON when in SELECT mode.
- Only input 1 is set to ON if mode is switched from MIX ALL to SELECT mode.
- All inputs 1 – 4 are set to ON if mode is switched from SELECT to MIX ALL mode.

7.3.2. Trim view (Input trim settings)

Clicking the trim box on the Input Flow view displays the Trim view in the Contents view. The trim box contains the Polarity Reverse and Gain Display buttons. The Trim Box and Contents View displays are interlocked, allowing the same setting to be performed from either of the two.

[Trim box]

[Trim view]

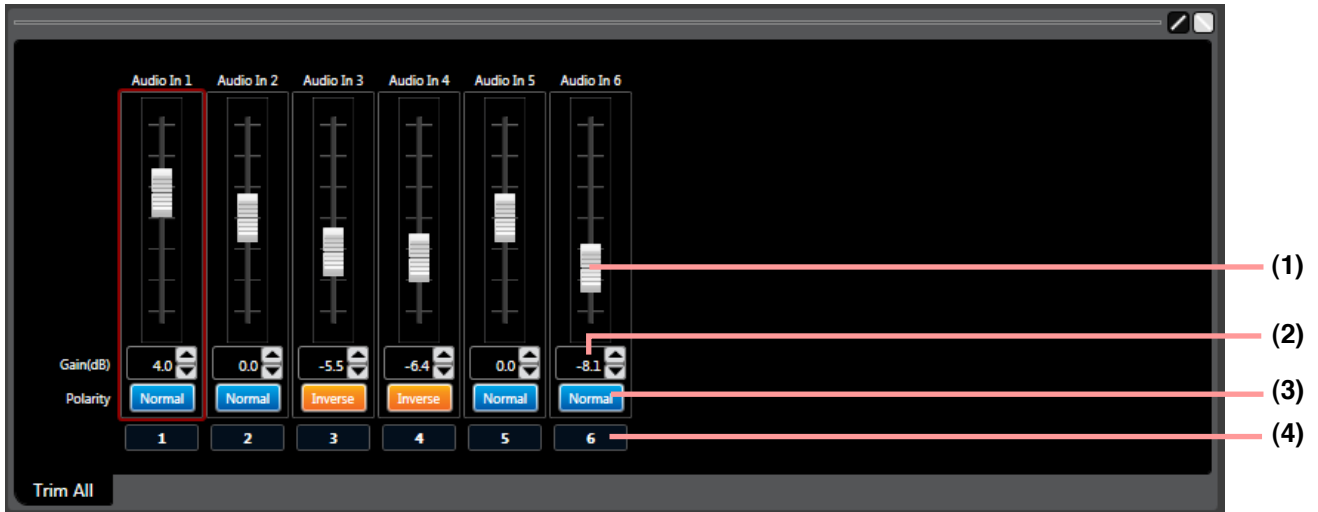

(1) Fader

You can change the signal level of each channel by moving this fader up and down.

(2) Gain indication button [Gain (dB)]

Indicates each channel signal level by means of numerical values. If you click this button, a dialog for gain setting is displayed, enabling you to set the gain by directly entering a numerical value. (Setting range: -15 to +15 dB) You can also change the gain in 0.1 dB units with the Up and Down buttons located on the right side.

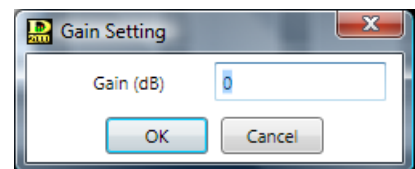

(3) Polarity reverse button [Polarity]

Displays each channel's polarity. Clicking this button permits the polarity to be reversed.

(4) Channel number display

Displays each channel number.

7.3.3. Input filter view (High-pass filter/equalizer/low-pass filter settings)

Clicking the filter box on the Input Flow view displays the Input filter view in the Contents view.

In the Filter box, the number of filters that can be used and an overview of set filter characteristics are displayed. In the Input Filter box, the filters available are preset and the filter types cannot be changed.

[Filter box]

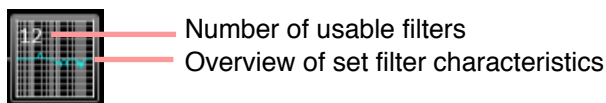

[Input filter view]

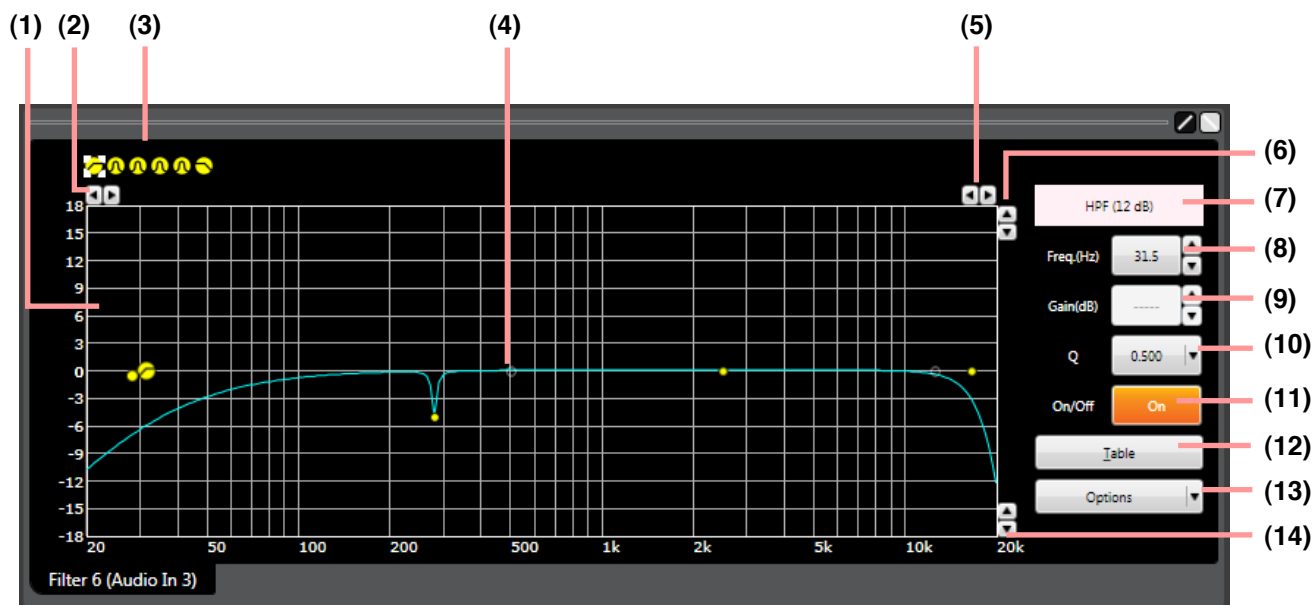

(Displayed in tabular form)

Type	Freq. (Hz)	Gain (dB)	Q	On/Off
HPF (12 dB)	31.5	-----	0.500	On
PEQ	280	-5.0	1/24	On
PEQ	500	0.0	1/3	Off
PEQ	2.50k	0.0	1/3	On
PEQ	12.5k	0.0	1/3	Off
LPF (12 dB)	16.5k	-----	0.707	On

Note

Parts (1) through (14) are explained on [the next page](#) or later.

(1) Filter control area

(2) Minimum frequency adjustment buttons

Increase or decrease the lower frequency limit on a graduated scale.

(3) Filter point list

(4) Filter point

Circles on the filter control area indicate operable filter points. Yellow circles refer to the selected filter points.

 : High-pass filter (HPF)

 : Parametric equalizer (PEQ)

 : Low-pass filter (LPF)

To change the gain (only for PEQ) and frequency, drag the filter point.

When a white circle is displayed on the left of the filter point, click and drag the white circle up and down. The Q value of the selected filter point can then be changed.

(5) Maximum frequency adjustment buttons

Increase or decrease the upper frequency limit on a graduated scale.

(6) Maximum amplitude adjustment buttons

Increase or decrease the upper amplitude limit on a graduated scale.

(7) Filter type indication button

Displays the type of filter.

(8) Frequency indication button [Freq. (Hz)]

Displays the frequency of the selected filter point.

If you click this button, a dialog for frequency settings is displayed, enabling you to set the frequency by directly entering a numerical value. (Setting range: 20 Hz – 20 kHz)

You can also change the frequency in 1/24 octave units (step width can be changed with the Option button) using the Up and Down buttons located on the right side.

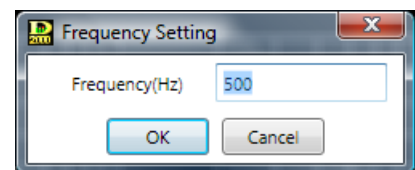

(9) Gain indication button [Gain (dB)] (only PEQ)

Displays the gain of the selected filter point. If you click this button, a dialog for gain setting is displayed, enabling you to set the gain by directly entering a numerical value. (Setting range: -15 to +15 dB)

You can also change the gain in 0.5 dB units (can be changed to 0.1 dB units with the Option button) using the Up and Down buttons located on the right side.

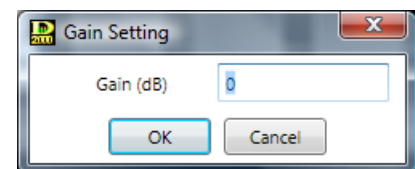

(10) Q indication button

Displays the Q value of the selected filter point.

Clicking this button permits setting values to be selected from the pull-down menu.

(11) Filter ON/OFF button

Displays the ON/OFF setting status of each selected filter. The ON/OFF setting can be changed by clicking this button.

(12) Table display button

If this button is clicked, the filter control area is displayed in tabular form. Clicking this button again reverts to the original graphic display.

(13) Option button

Clicking this button causes the following pull-down menu to appear.

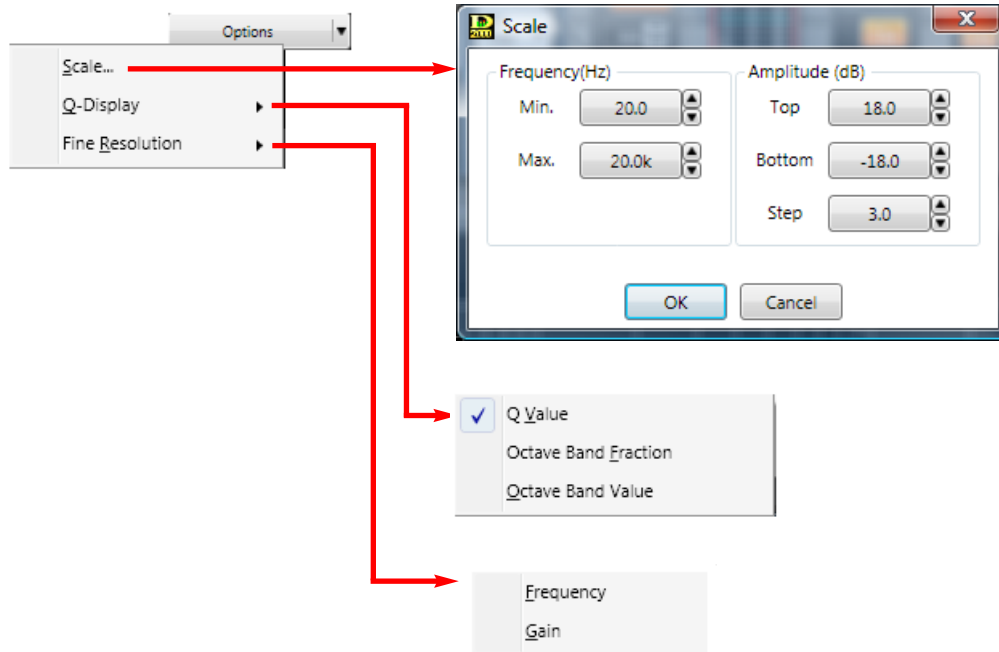

Scale... : Changes the scale.

Q-Display: The method to display Q can be changed. (Only available for parametric equalizers.)

Fine Resolution: You can change the frequency step width if "Frequency" is selected, and the gain step width if "Gain" is selected.

(14) Minimum Amplitude Adjustment buttons

Increase or decrease the lower amplitude limit on a graduated scale.

7.3.4. Comp/leveler view (Compressor/Auto-Leveler function settings)

Clicking either the C/L box in the Input Flow view or the Comp box in the Output Flow view displays the Comp/Leveler view in the Contents view.

Compressor or Auto-Leveler mode can be selected for input channels.

Output channels have the Compressor function but not Auto-Leveler function.

The box contains a mode display and an ON/OFF button for each box.

The box and Content view are interlocked, allowing the same setting to be performed from either of the two.

For Auto-Leveler function, see [p. 152](#).

[C/L box (when Compressor mode is selected) and Comp box]

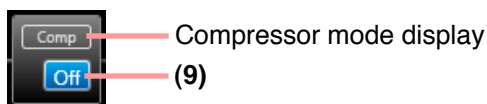

[C/L box (when Auto-leveler mode is selected)]

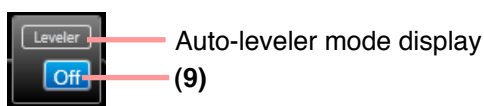

Compressor function settings

The setting screens used here are examples for the input channel.

In output channel, there are no indications/settings related to the Auto-Leveler function.

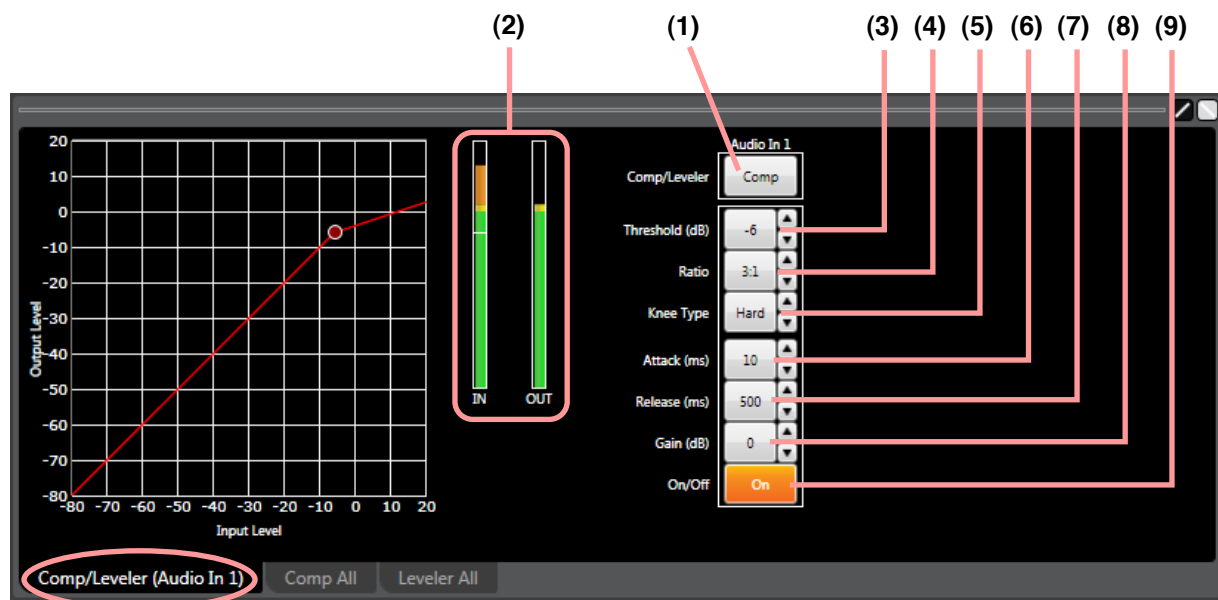

Note

Parts (1) through (9) are explained on [the next page](#) or later.

Clicking the "Comp All" tab causes the setting screen for all channels set to Compressor mode to appear.

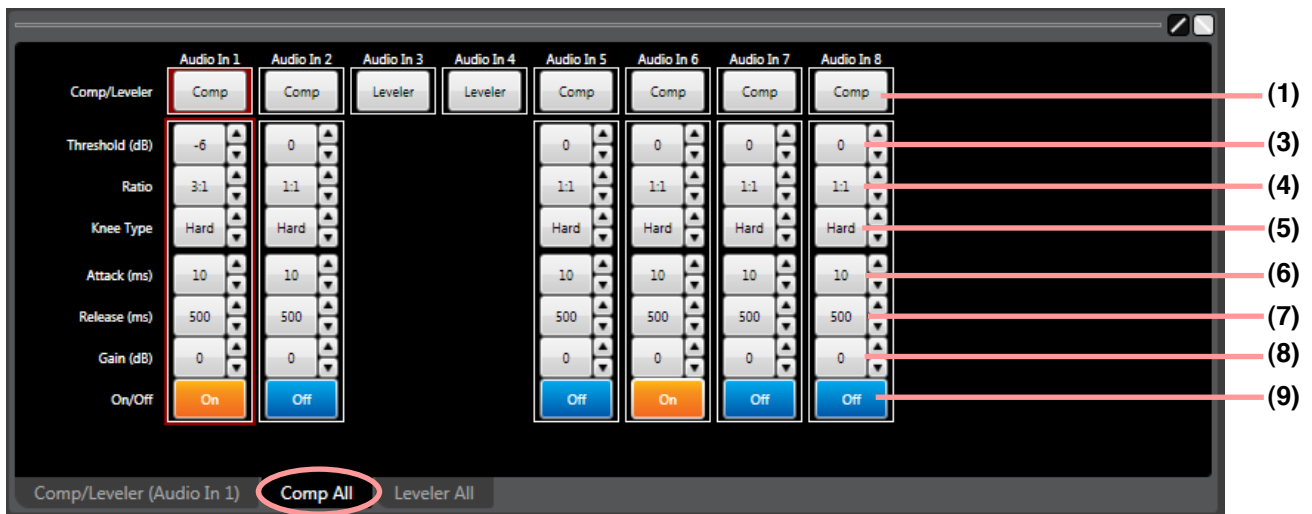

(1) Mode selection button [Comp/Leveler] (Available only for input channel)

Displays the Compressor/Auto-Leveler mode. Mode selection can be performed for individual channels. All input channels are set to Compressor mode by default. Clicking this button causes the "Auto-Leveler mode" or "Compressor mode" to be selected from the pull-down menu.

Note

At the time of mode selection, each parameter of compression and auto-leveler functions for the channel returns to the initial value.

(2) Input/output level meter

Displays the input/output signal, the reduction (how much the compressor has worked) and the threshold levels by way of the following bar graph when the unit is operating during communications between the unit and the PC.

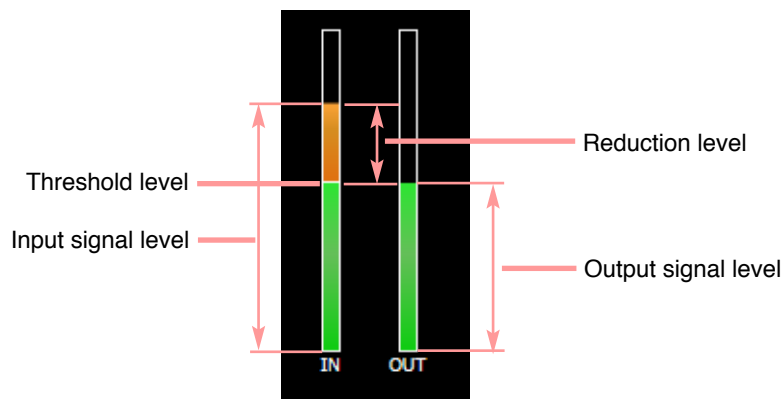

If Stereo Link function is set to channels, the level meters of both left and right channels are simultaneously displayed.

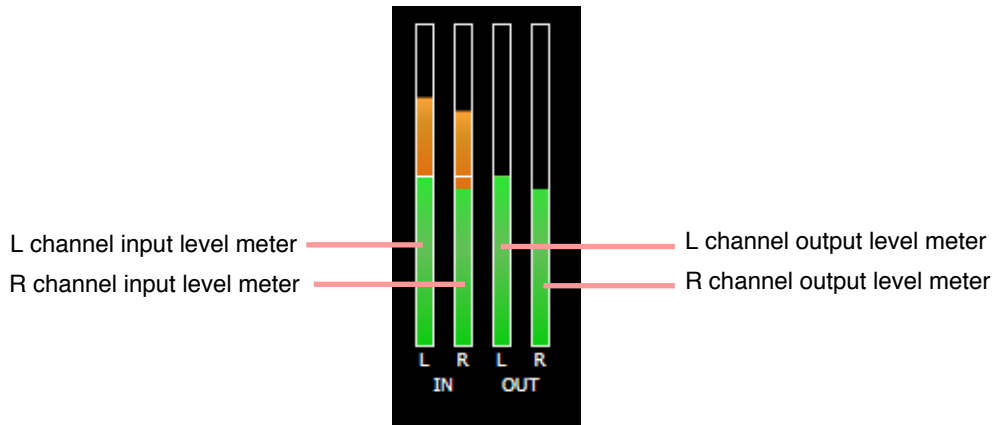

(3) Comp threshold button [Threshold (dB)]

Displays the compression threshold level for each channel by means of numerical values. If you click this button, a dialog for threshold level setting is displayed, enabling you to set the level by directly entering a numerical value. (Setting range: -20 to $+20$ dB)
You can also change the level in 1 dB units with the Up and Down buttons located on the right side.

(4) Comp ratio button [Ratio]

Displays the compression ratio for each channel by means of numerical values. If you click this button, setting values can be selected from the pull-down menu. The Up and Down buttons located on the right side can also be used to change the value.

(5) Knee type button [Knee Type]

Displays the compressor knee type for each channel. If you click this button, setting values can be selected from the pull-down menu. The Up and Down buttons located on the right side can also be used to change the value.

Select one of the following 3 types of setting values: Hard, Soft1 and Soft2.

Hard: Called "Hard knee characteristics," this compresses the signal level immediately when it exceeds a set threshold.

Soft1/Soft2: The signal level is gradually compressed before it reaches the threshold, and the ratio gradually increases to the set ratio until the level exceeds the threshold by a certain degree. If the level greatly exceeds the threshold, these values coincide with hard knee characteristics. Soft2 provides gentler characteristics than Soft1 does.

(6) Comp attack button [Attack (ms)]

Displays the compressor attack time for each channel by means of numerical values. If you click this button, setting values can be selected from the pull-down menu. The Up and Down buttons located on the right side can also be used to change the value.

(7) Comp release button [Release (ms)]

Displays the compressor release time for each channel by means of numerical values. If you click this button, setting values can be selected from the pull-down menu. The Up and Down buttons located on the right side can also be used to change the value.

(8) Comp gain button [Gain (dB)]

Displays the compressor gain for each channel by means of numerical values. If you click this button, a dialog for compressor gain settings is displayed, enabling you to set the gain by directly entering a numerical value.

Setting range: $-\infty$, -69 to $+10$ dB

You can also change the gain in 1 dB units with the Up and Down buttons located on the right side.

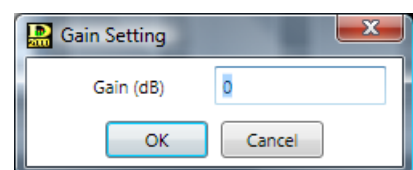

(9) Comp ON/OFF button [On/Off]

Displays the ON/OFF setting status of the compressor in each channel. Click this button to turn on or off each compressor.

Auto-Leveler function settings (Available only for the input channel)

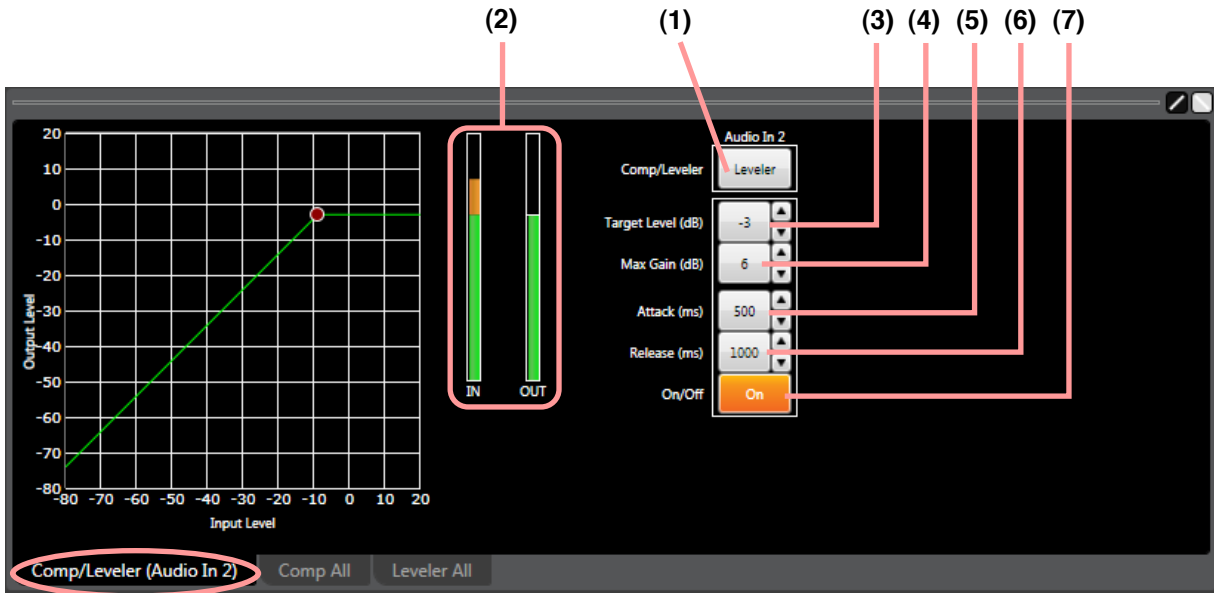

Clicking the "Leveler All" tab causes the setting screen for all channels set to Auto-Leveler mode to appear.

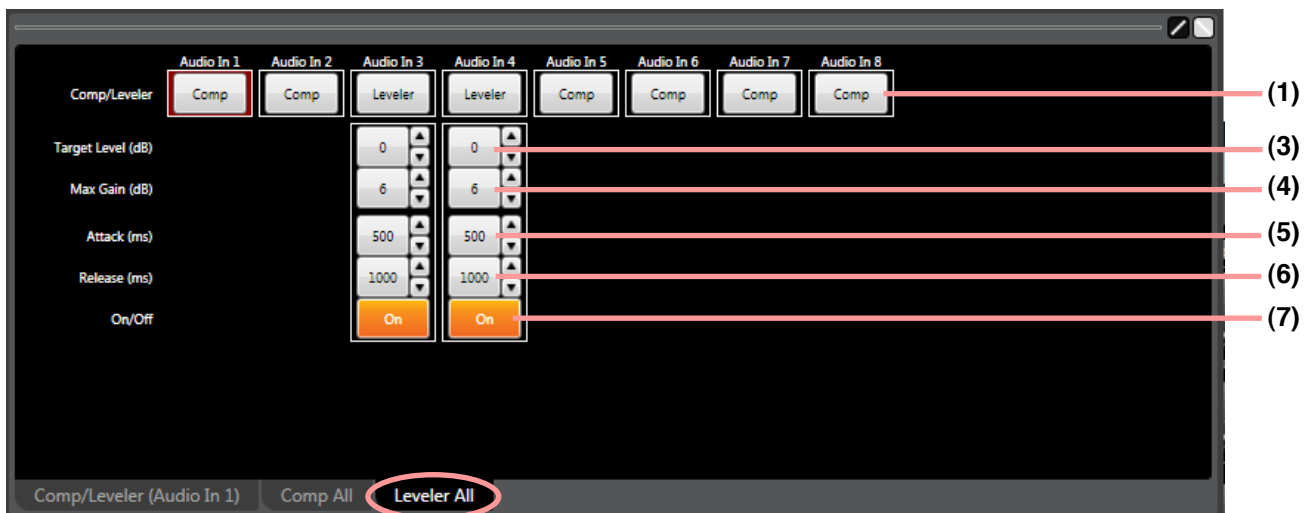

(1) Mode selection button [Comp/Leveler]

Displays the Compressor/Auto-Leveler mode. Mode selection can be performed for individual channels. All input channels are set to Compressor mode by default. Clicking this button causes the "Auto-Leveler mode" or "Compressor mode" to be selected from the pull-down menu.

Note

At the time of mode selection, each parameter of Compressor and Auto-Leveler functions returns to the initial value.

(2) Input/Output level meter

Displays the input/output signal and the target levels by way of the following bar graph when the unit is operating during communications between the unit and the PC.

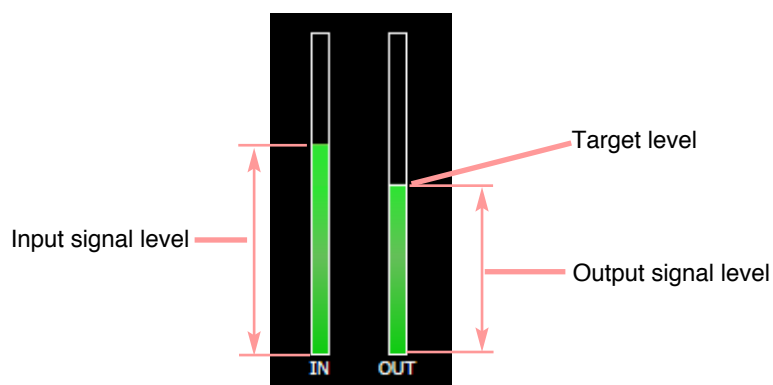

If Stereo Link function is set to channels, the level meters of both left and right channels are simultaneously displayed.

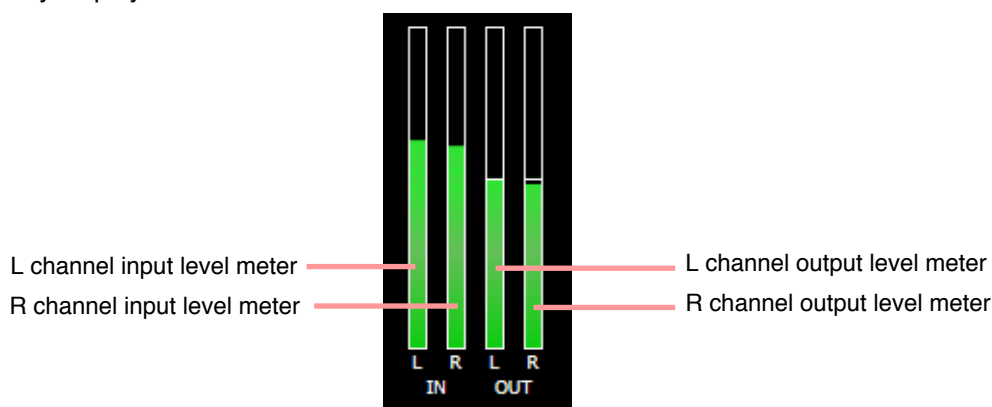

(3) Auto-Leveler target level button [Target Level (dB)]

Displays the Auto-Leveler's threshold level for each channel by means of numerical values. If you click this button, a dialog for threshold level setting is displayed, enabling you to set the level by directly entering a numerical value.

Setting Range: -20 to +10 dB

You can also change the level in 1 dB units with the UP and Down buttons located on the right side.

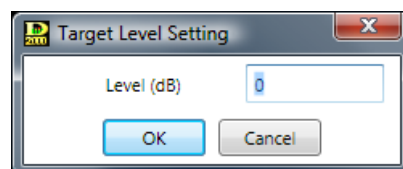

(4) Auto-Leveler max gain button [Max Gain (dB)]

Displays the Auto-Leveler max gain for each channel by means of numerical values. If you click this button, a dialog for max gain setting is displayed, enabling you to set the level by directly entering a numerical value.

Setting Range: 0 to +20 dB

You can also change the level in 1 dB units with the UP and Down buttons located on the right side.

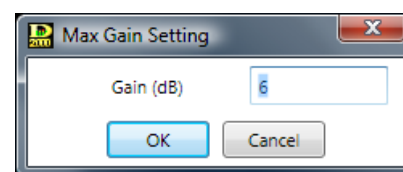

(5) Auto-Leveler attack button [Attack (ms)]

Displays the Auto-Leveler attack time for each channel by means of numerical values.

If you click this button, setting values can be selected from the pull-down menu.

The Up and Down buttons located on the right side can also be used to change the value.

(6) Auto-Leveler release button [Release (ms)]

Displays the Auto-Leveler release time for each channel by means of numerical values.

If you click this button, setting values can be selected from the pull-down menu.

The Up and Down buttons located on the right side can also be used to change the value.

(7) Auto-Leveler ON/OFF button [On/Off]

Displays the ON/OFF setting status of the Auto-Leveler in each channel.

Click this button to turn on or off each Auto-Leveler.

7.3.5. Automix view (Auto-mixing Function* Settings)

Clicking the Automix box in the Input Flow view displays the Automix view in the Contents View, containing the AutomixGroup display, Gate ON/OFF button and Gate Status indicator. The box and Contents view displays are interlocked, allowing the same Gate ON/OFF setting to be performed from either of the two.

* For Auto-mixing function, see [p. 152](#).

[Automix box]

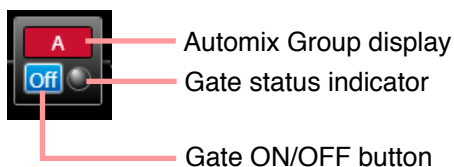

Gate function settings

If you click the Automix box, the screen of the "GATE" tab is first displayed.

For Gate function, see [p. 152](#).

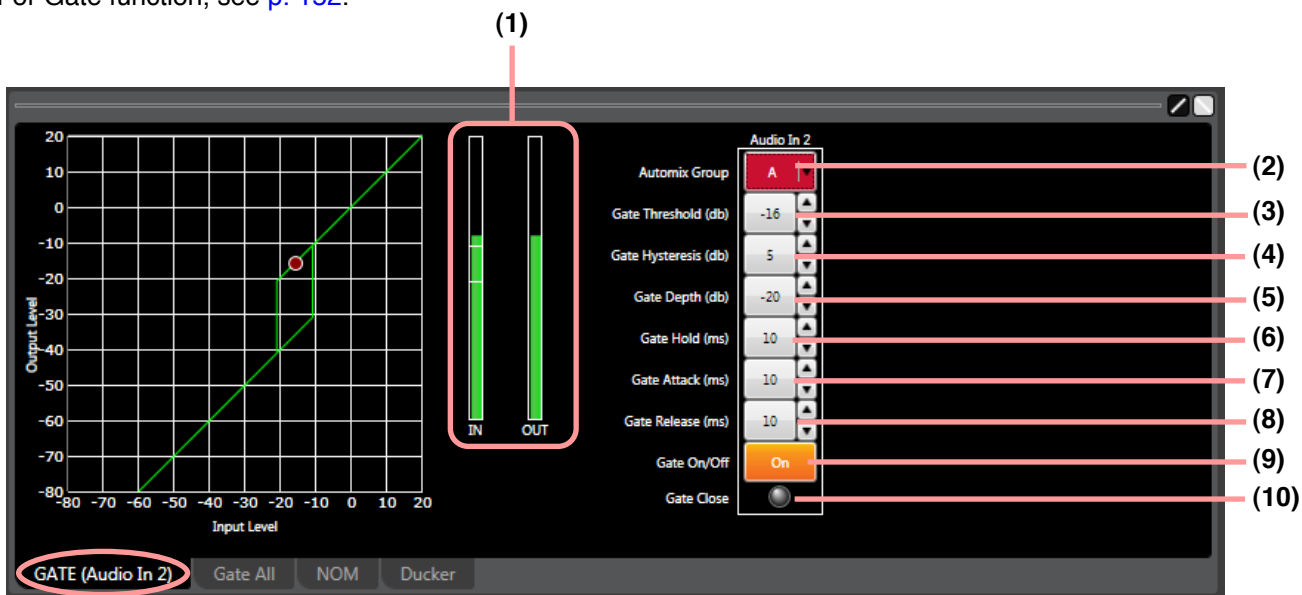

Click the "Gate All" tab. The setting screen for all channels is then displayed.

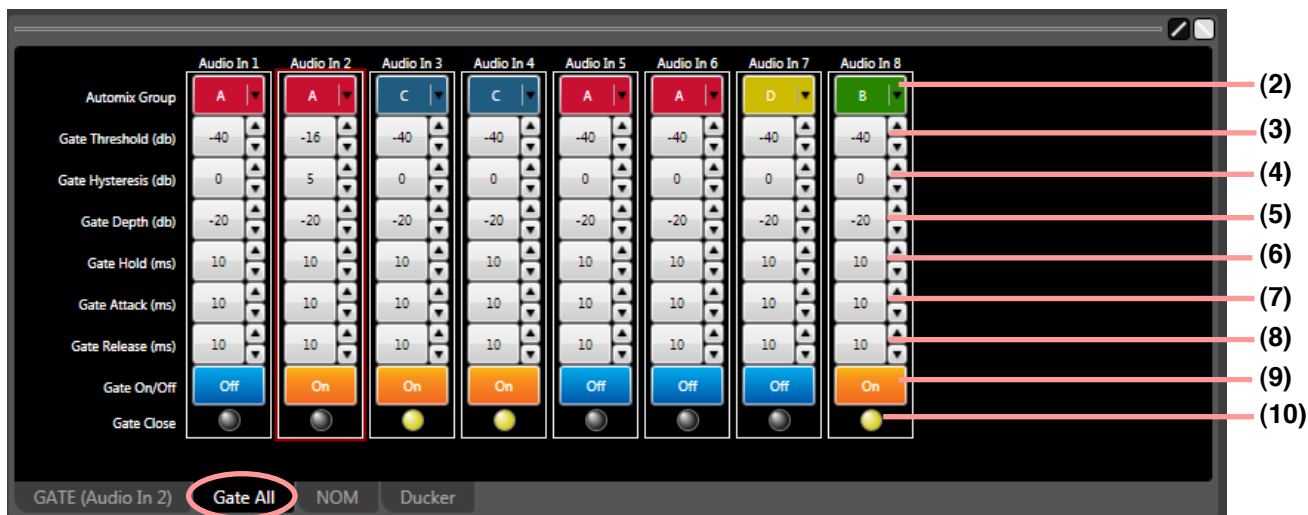

Note

Parts (1) through (10) are explained on [the next page](#) or later.

(1) Input/Output level meter

Displays the input/output signal and the threshold levels by way of the following bar graph when the unit is operating during communications between the unit and the PC.

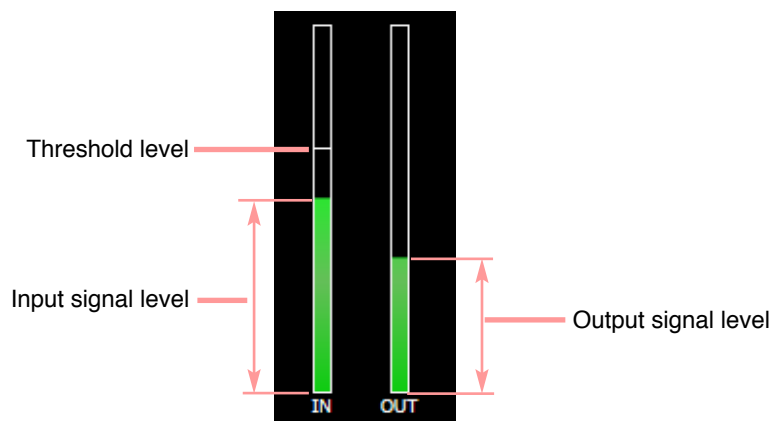

If the hysteresis is set, both open and close threshold levels are displayed.

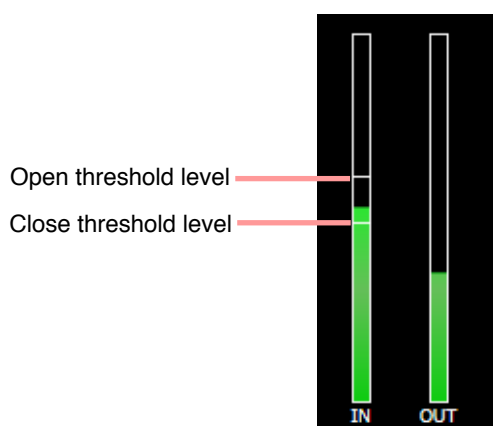

If Stereo Link function is set for channels, the level meters of both left and right channels are simultaneously displayed.

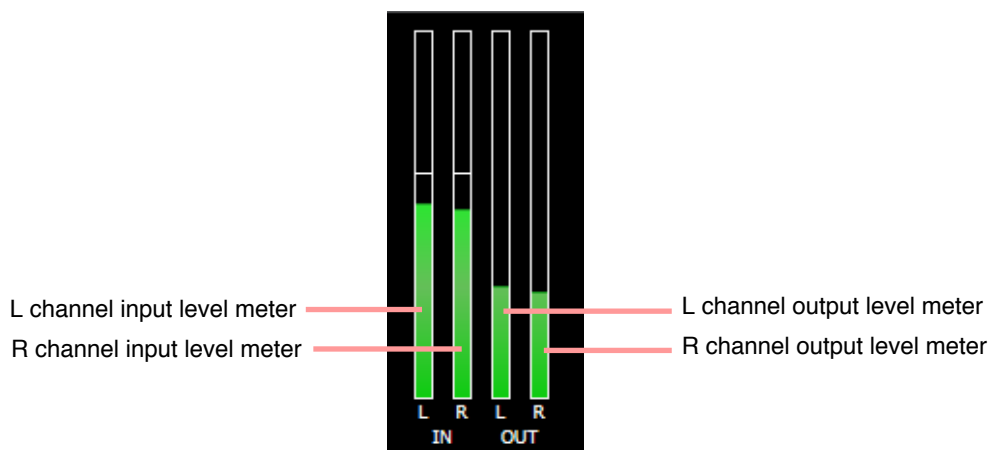

(2) Auto-mixing group setting button [Automix Group]

Sets the auto-mixing group assignment to each channel.

Clicking this button permits groups (A – D) to be selected from the pull-down menu.

This setting can also be performed on the screen displayed by clicking [NOM] or [Ducker] tabs.

(3) Gate threshold button [Gate Threshold (dB)]

Displays the gate threshold level for each channel by means of numerical values. If you click this button, a dialog for threshold level setting is displayed, enabling you to set the level by directly entering a numerical value. (Setting range: -50 to +20 dB.) You can also change the threshold level in 1 dB units with the Up and Down buttons located on the right side.

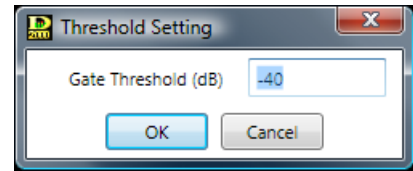

(4) Gate hysteresis button [Gate Hysteresis (dB)]

Displays the gate hysteresis for each channel by means of numerical values. If you click this button, a dialog for hysteresis setting is displayed, enabling you to set the hysteresis by directly entering a numerical value.

Setting range: 0 to +10 dB

You can also change the hysteresis in 1 dB units with the Up and Down buttons located on the right side.

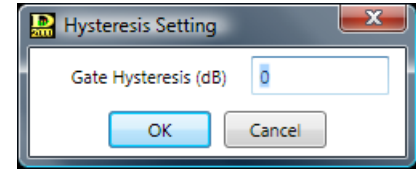

(5) Gate depth button [Gate Depth (dB)]

Displays the gate depth for each channel by means of numerical values. If you click this button, a dialog for depth setting is displayed, enabling you to set the depth by directly entering a numerical value.

Setting range: $-\infty$, -69 to 0 dB

You can also change the depth in 1 dB units with the Up and Down buttons located on the right side.

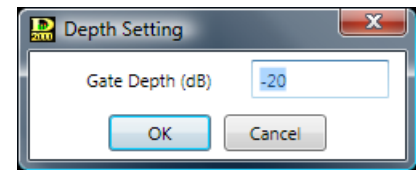

(6) Gate hold button [Gate Hold (ms)]

Displays the gate holding time for each channel by means of numerical values. If you click this button, setting values can be selected from the pull-down menu. The Up and Down buttons located on the right side can also be used to change the value.

(7) Gate attack button [Gate Attack (ms)]

Displays the gate attack time for each channel by means of numerical values. If you click this button, setting values can be selected from the pull-down menu. The Up and Down buttons located on the right side can also be used to change the value.

(8) Gate release button [Gate Release (ms)]

Displays the gate release time for each channel by means of numerical values. If you click this button, setting values can be selected from the pull-down menu. The Up and Down buttons located on the right side can also be used to change the value.

(9) Gate ON/OFF button [Gate On/Off]

Displays the ON/OFF setting status of the Gate function for each channel. Click this button to turn on or off the Gate function.

(10) Gate status indicator [Gate Close]

Lights yellow when the gate operates (closes).

NOM attenuation function* settings

Clicking the "NOM" tab causes the NOM attenuation function setting screen for all channels to appear.

* For NOM attenuation function, see [p. 152](#).

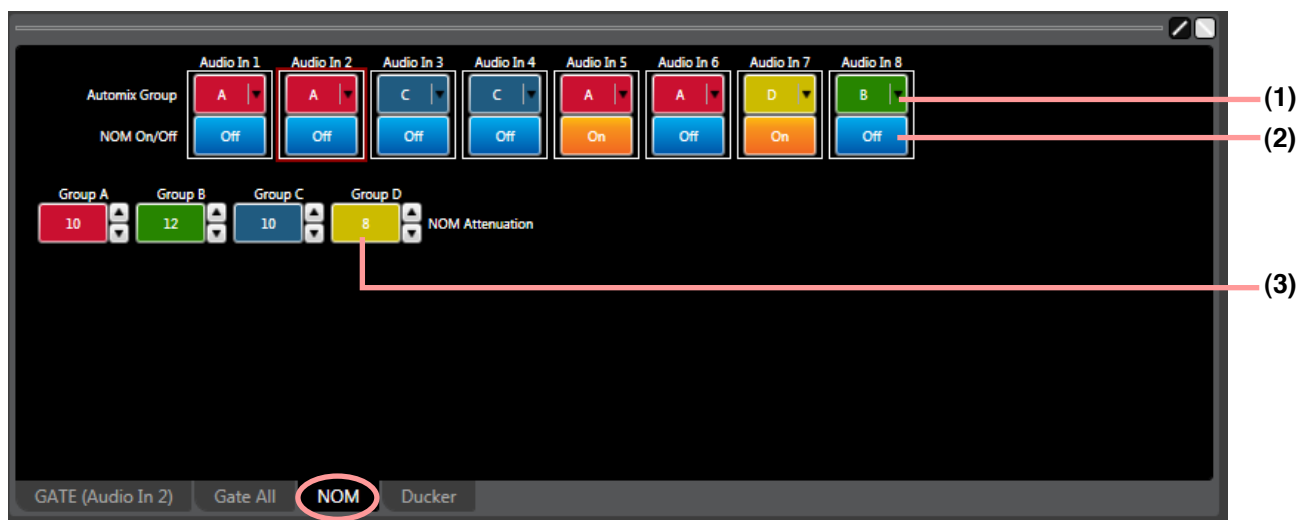

(1) Auto-mixing group setting button [Automix Group]

Sets the auto-mixing group assignment to each channel.

If you click this button, groups can be selected from the pull-down menu.

This setting can also be performed on the screen displayed by clicking "GATE," "Gate All," or "Ducker" tab.

(2) NOM attenuation ON/OFF button [NOM On/Off]

Displays the ON/OFF setting status of the NOM attenuation function for each channel. Click this button to turn on or off the NOM attenuation function.

(3) NOM attenuation button [NOM Attenuation]

Displays the NOM attenuation gain by means of numerical values. If you click this button, a dialog for NOM setting is displayed, enabling you to set the NOM attenuation gain by directly entering a numerical value.

Setting range: 0 – 20 (0 \log_{10} NOM – 20 \log_{10} NOM)

The Up and Down buttons located on the right side can also be used to change the value.

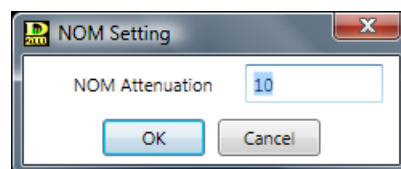

Ducker function* settings

Clicking the "Ducker" tab causes the Ducker setting screen for all channels to appear.

* For Ducker function, see [p. 152](#).

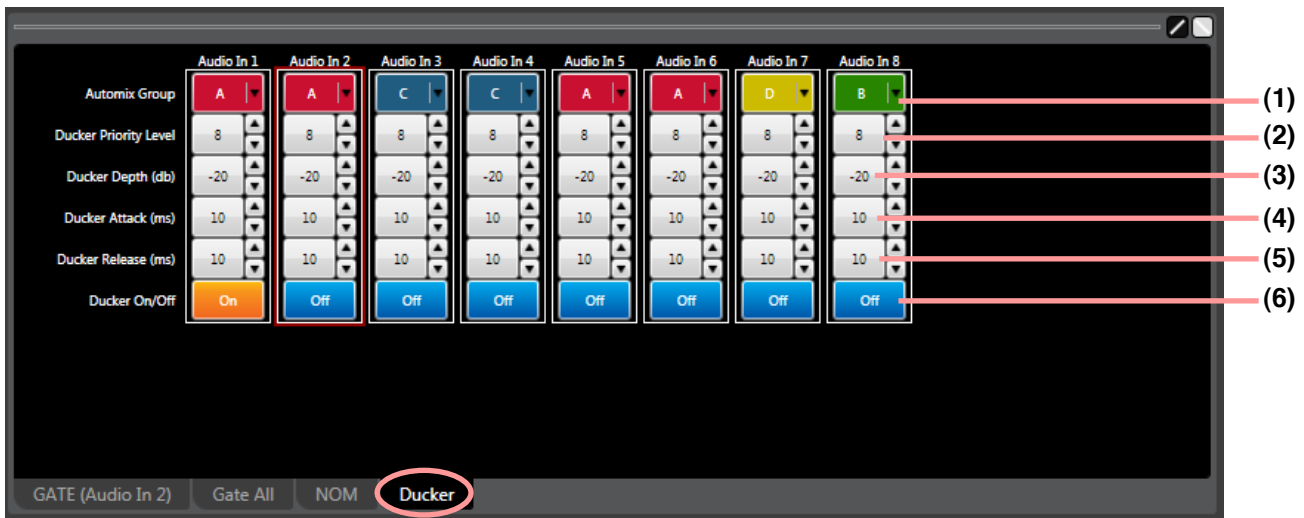

(1) Auto-mixing group setting button [Automix Group]

Sets the Auto-mixing group assignment to each channel.

If you click this button, groups can be selected from the pull-down menu.

This setting can also be performed on the screen displayed by clicking "GATE," "Gate All," or "NOM" tab.

(2) Priority button [Ducker Priority Level]

Displays priorities for each channel. (1 – 8; 1: Highest, 8: Lowest)

If you click this button, a dialog for setting priorities is displayed, enabling you to set priorities by directly entering a numerical value.

The Up and Down buttons located on the right side can also be used to change the value.

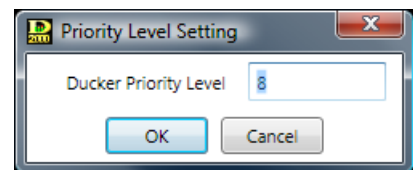

(3) Ducker depth button [Ducker Depth (dB)]

Displays the Ducker depth for each channel by means of numerical values. If you click this button, a dialog for setting the depth is displayed, enabling you to set the depth by directly entering a numerical value.

Setting range: $-\infty$, -69 to 0 dB

You can also change the level in 1 dB units with the Up and Down buttons located on the right side.

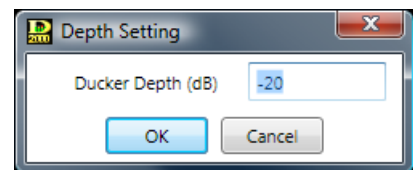

(4) Ducker attack button [Ducker Attack (ms)]

Displays the Ducker attack time for each channel by means of numerical values. If you click this button, setting values can be selected from the pull-down menu. The Up and Down buttons located on the right side can also be used to change the value.

(5) Ducker release button [Ducker Release (ms)]

Displays the Ducker release time for each channel by means of numerical values. If you click this button, setting values can be selected from the pull-down menu. The Up and Down buttons located on the right side can also be used to change the value.

(6) Ducker ON/OFF button [Ducker On/Off]

Displays the ON/OFF setting status of the Ducker function for each channel. Click this button to turn on or off the Ducker function.

7.3.6. Fader view (Input/bus/output gain, input/bus/output VCA display, and input/bus/output group trim settings)

Clicking the Fader box in the Input/Bus/Output flow view causes the Fader view to be displayed in the Contents view with tab displays for each channel area and Channel On/Off button, Gain Display button, VCA Level indicator and Grouping Color displays visible. The box and Content view displays are interlocked, allowing the same channel ON/OFF and gain settings to be performed from either of the two.

[Fader box]

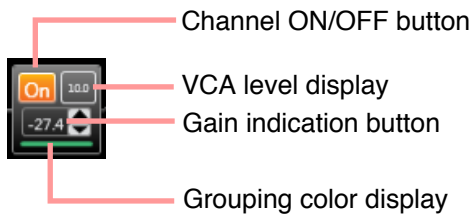

[Fader view]

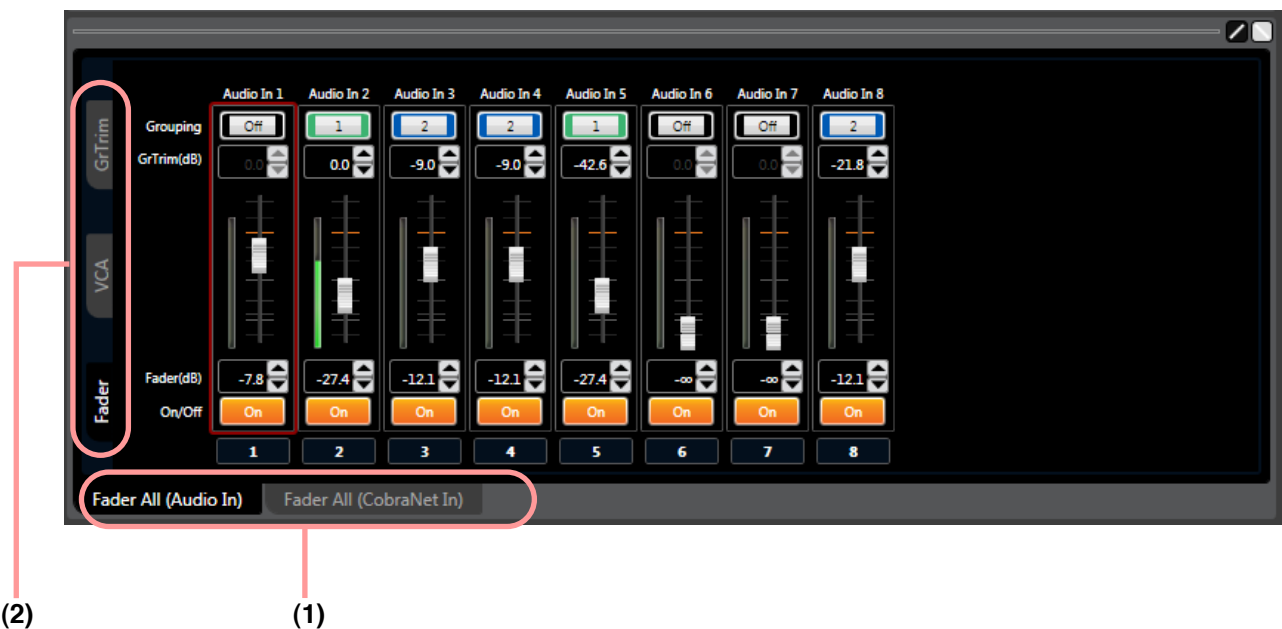

(1) Channel area selection tab [Fader All (channel area name)]

Switches channel areas.

(2) Display selection tab [Fader/VCA/Gr Trim]

Selects the Fader display, VCA display, or Group Trim display for channel area faders selected with the Channel Area Selection tab.

Input, Bus, and Output gain settings (Fader display)

Clicking the Fader box in the Input/Bus/Output flow view causes the faders for the corresponding channel area to appear in the fader-operated setting screen.

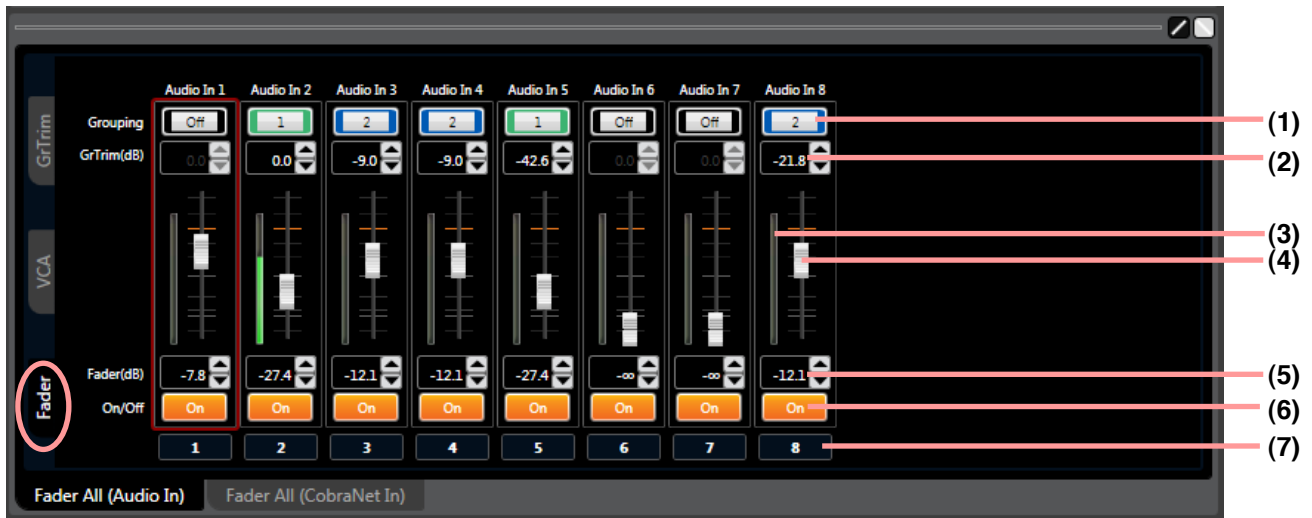

(1) Grouping button [Grouping]

Displays the channel grouping number assigned to each channel.

Click this button and select "Grouping → Channel" to perform the channel group setting.

If you move a fader of a grouped channel, the faders of other channels assigned the same group also move in synchronization with the first operated fader.

The Group Trim gain (Gr Trim) is enabled when a group setting is performed, allowing the offset gain of each grouped channel to be set.

Notes

- The faders within the same channel area can be grouped.
- It is not possible to perform grouping with the different unit's channels.
- The channel to be controlled by the VCA volume can be grouped as well. In this case, observe precautions for the channel group assignment. (Refer to [p. 99, "VCA Module Setting screen."](#))
- When the Change Safe function is used, note the relation between the Change Safe group setting and the grouping number. (For details, refer to [p. 126, "Change Safe Function Setting."](#))

(2) Group trim gain button [Gr Trim (dB)]

Displays the group trim gain set for each channel by means of numerical values.

When channel group settings have been performed, if you click this button, a dialog for fader setting is displayed, enabling you to set the trim gain by directly entering a numerical value. The group trim gain setting performed in this dialog is interlocked with the group trim gain setting shown on the [Gr Trim] tab screen.

Setting range: $-\infty$, -79.9 to $+10$ dB

You can also change the gain in 0.1 dB units with the Up and Down buttons located on the right side.

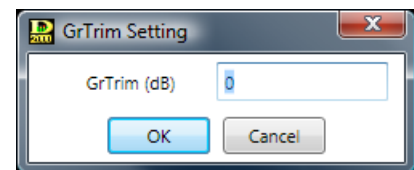

(3) Level meter display

Indicates the after-fader level for the Audio Bus, Audio Out, and CobraNet Out channel areas, and the pre-fader level for other channel areas.

(4) Fader

Move the fader up or down to change the signal level of each channel.

Double-clicking the mouse while holding down the Ctrl key sets the fader value to 0 dB.

(5) Gain indication button [Fader (dB)]

Displays the level for each channel by means of numerical values. If you click this button, a dialog for fader setting is displayed, enabling you to set the level by directly entering a numerical value.

Setting range: $-\infty$, -69.9 to $+10$ dB

You can also change the gain in 0.1 dB units with the Up and Down buttons located on the right side.

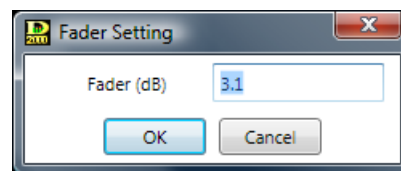

(6) Channel ON/OFF button [On/Off]

Displays the channel ON/OFF status of each channel. Click this button to turn on or off the channel.

(7) Channel number display

Displays each channel number.

Input, Bus, and Output VCA displays

Clicking the "VCA" on the display selection tab displays VCA levels set by the faders. VCA values controlled by external equipment through VCA module settings are displayed. Unmodified VCA values are displayed as is (10.0).

Note

VCA volume cannot be adjusted from a PC.

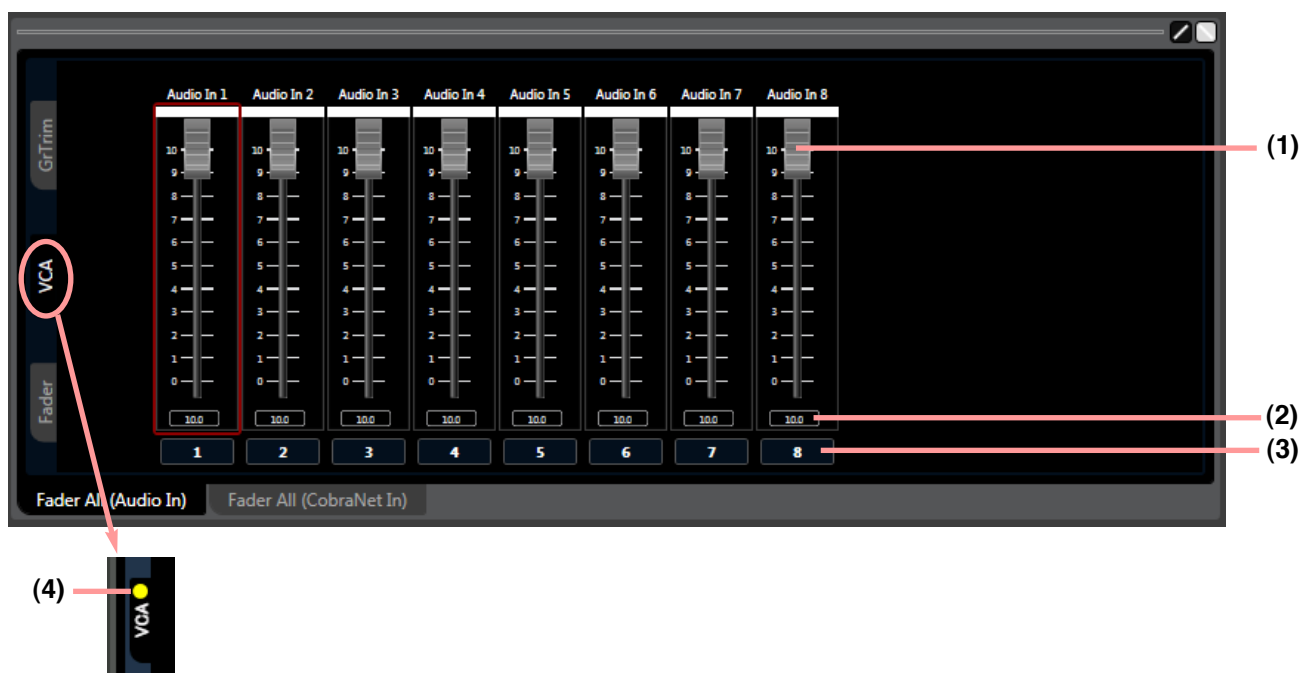

(When the VCA is active)

(1) Fader

Displays the fader. It cannot be changed.

(2) VCA values

Displays the VCA values controlled by external equipment through VCA module settings. Displayed values cannot be changed.

(3) Channel number display

Displays each channel number.

(4) VCA operation indicator

Lights whenever any VCA fader points the VCA value other than "10.0" (through state).

Input, Bus, and Output group trim settings (Group trim display)

Clicking the "Gr Trim" on the display selection tab displays the fader-operated Group Trim Gain setting screen for the corresponding channel area.

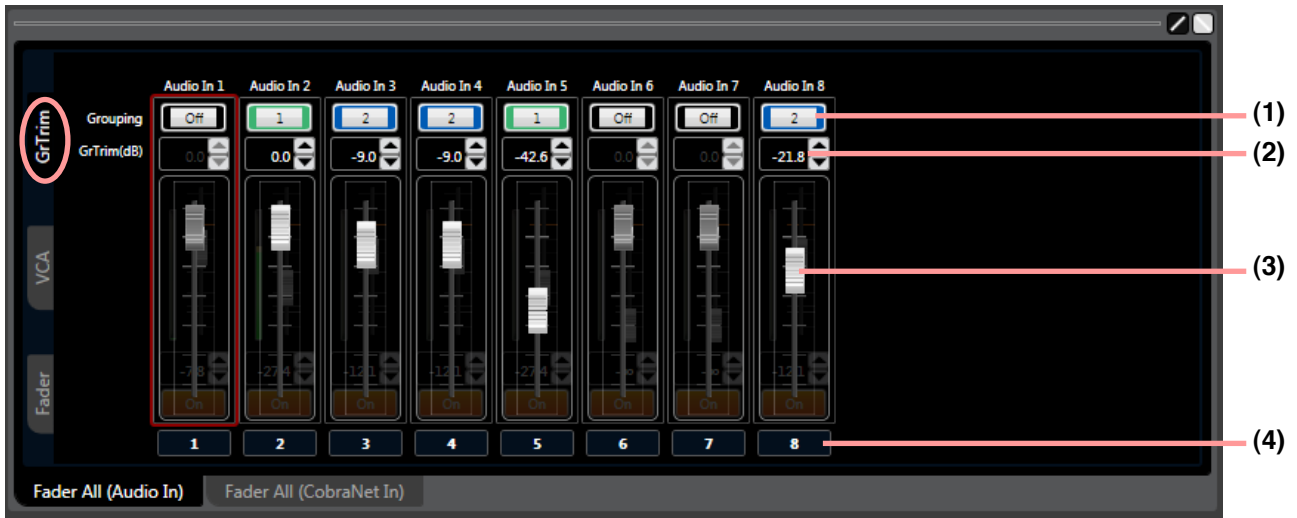

(1) Grouping button [Grouping]

Displays the channel group number assigned to each channel.

Click this button and select [Grouping → (Channel)] to perform the channel group setting.

If you move a fader of a grouped channel, the faders of other channels assigned the same group also move in synchronization with the first operated fader.

The Group Trim gain (Gr Trim) is enabled when a group setting is performed, allowing the offset gain of each grouped channel to be set.

(2) Group trim gain button [Gr Trim (dB)]

Displays the group trim gain set for each channel by means of numerical values.

When channel group settings have been performed, if you click this button, a dialog for gain setting displayed, enabling you to set the trim gain by directly entering a numerical value. The group trim gain setting performed in this dialog is interlocked with the group trim gain setting shown on the "Fader" tab screen.

Setting range: $-\infty$, -79.9 to $+10$ dB

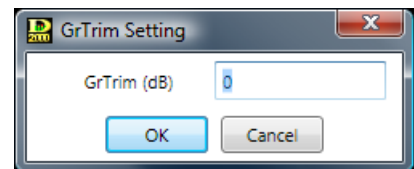

(3) Fader

When a group setting has been performed, each channel's group trim gain can be changed by moving the fader up or down.

(4) Channel number display

Displays each channel number.

7.3.7. Sub In Mix view

Clicking the Sub In Mix box in the Bus Flow view displays the Sub In Mix view in the Content view, which displays the Channel ON/OFF button and Gain Display button in the Sub In Mix box. The Sub In Mix box is used to directly mix the CobraNet inputs into the audio bus. Set the CobraNet input channels to be mixed for "CobraNetSubIn" in the CobraNet Channel Use settings (refer to [p. 18](#)). These are assigned to the audio bus in ascending order. The box display is interlocked with the Content view display, and the same Channel ON/OFF and gain settings can be performed from either of the two.

[Sub in Mix box]

[Sub in Mix view]

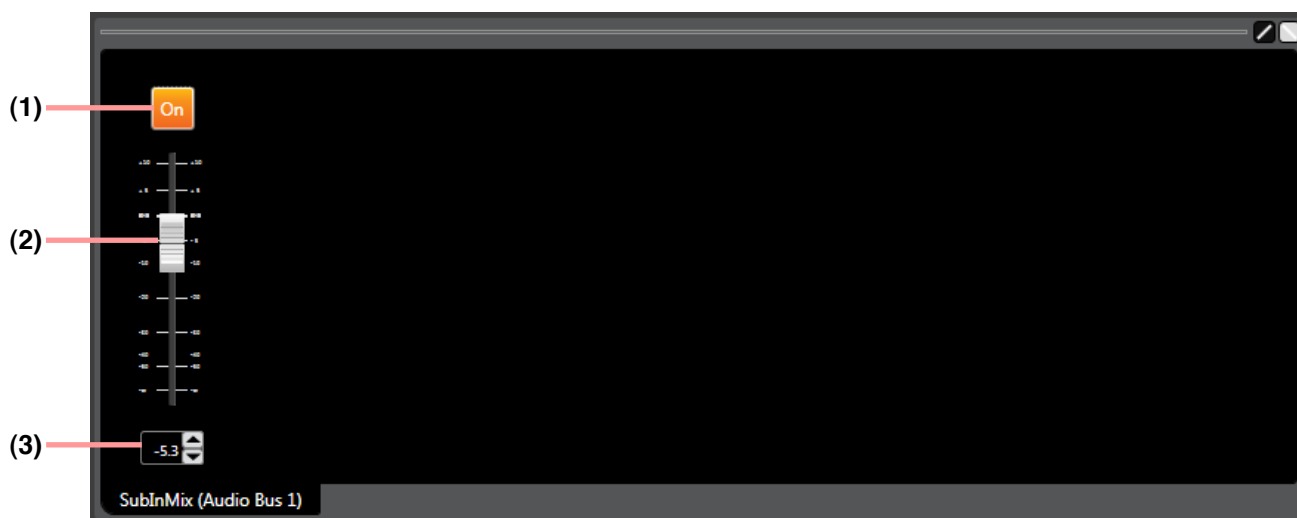

(1) Channel ON/OFF button [On/Off]

Displays the Sub In Mix ON or OFF status. Click this button to turn on or off the Sub In Mix function.

(2) Fader

Moving this fader up or down allows the CobraNet input mix level to be changed. The CobraNet input channels that can be mixed are displayed in the channel information slot number.

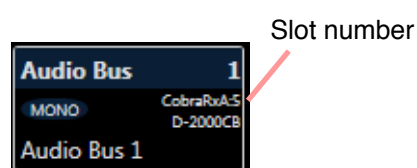

(3) Gain display button

Indicates the CobraNet input mix level by means of numerical values.

If you click this button, a dialog for gain setting is displayed, enabling you to set the gain by directly entering a numerical value.

Setting range: $-\infty$, -69.9 to +10 dB

You can also change the gain in 0.1 dB units with the Up and Down buttons located on the right side.

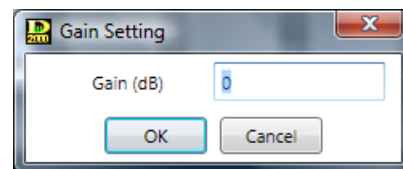

7.3.8. Delay view (Delay function settings)

Clicking the Delay box in the Bus/Output flow view displays the Delay view in the Content view. The Delay box contains the Delay ON/OFF button and Delay Time display. The box display is interlocked with the Content view display, and the same Delay ON/OFF settings can be performed from either of the two.

[Delay box]

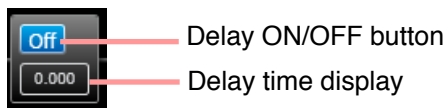

[Delay view]

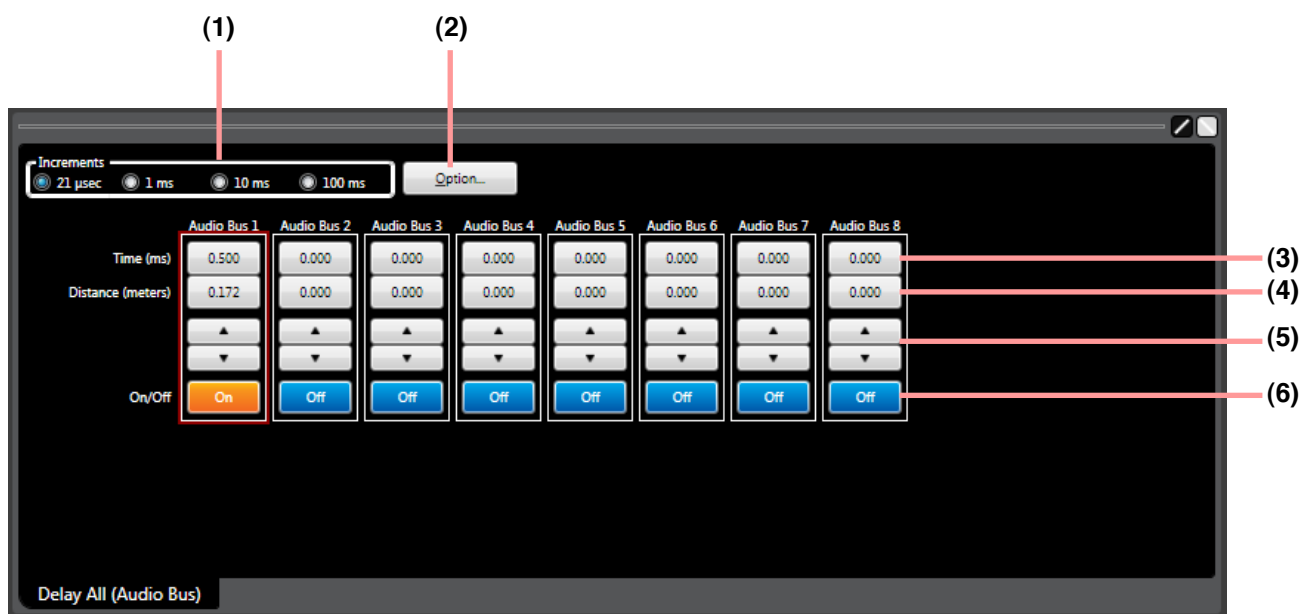

(1) Minimum variation unit selection button (Increments)

Selects the minimum units of the delay time that can be changed with the Up and Down buttons.

(2) Option button

If you click this button, a delay option dialog is displayed and you can select the unit of distance displayed on the delay distance indication button from meters, inches, and feet.

You can also set the temperature displayed on the delay distance indication button for distance calculation.

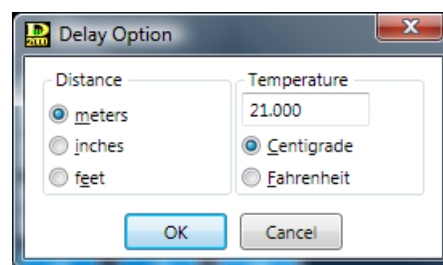

(3) Delay time indication button [Time (ms)]

Displays the delay time in each channel by means of numerical values. If you click this button, a dialog for delay time setting is displayed, enabling you to set the delay time by directly entering numerical values.

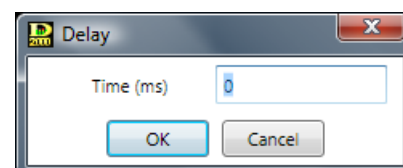

(4) Delay distance indication button [Distance (meters/inches/feet)]

Displays the delay distance in each channel by means of numerical values. If you click this button, a dialog for delay distance setting is displayed, enabling you to set the delay distance by directly entering a numerical value.

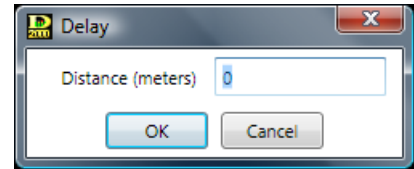

(5) Up/Down button

Changes the delay time in minimum variation units.

(6) Delay ON/OFF button [On/Off]

Displays the ON/OFF setting status of the delay function.

Click this button to turn on or off the delay function.

7.3.9. FBS view (Feedback suppression function settings)

Clicking the FBS box in the Bus flow view causes the FBS View to be displayed in the Contents view. The number of usable filters and an overview of set filter characteristics are displayed in the FBS box.

[FBS box]

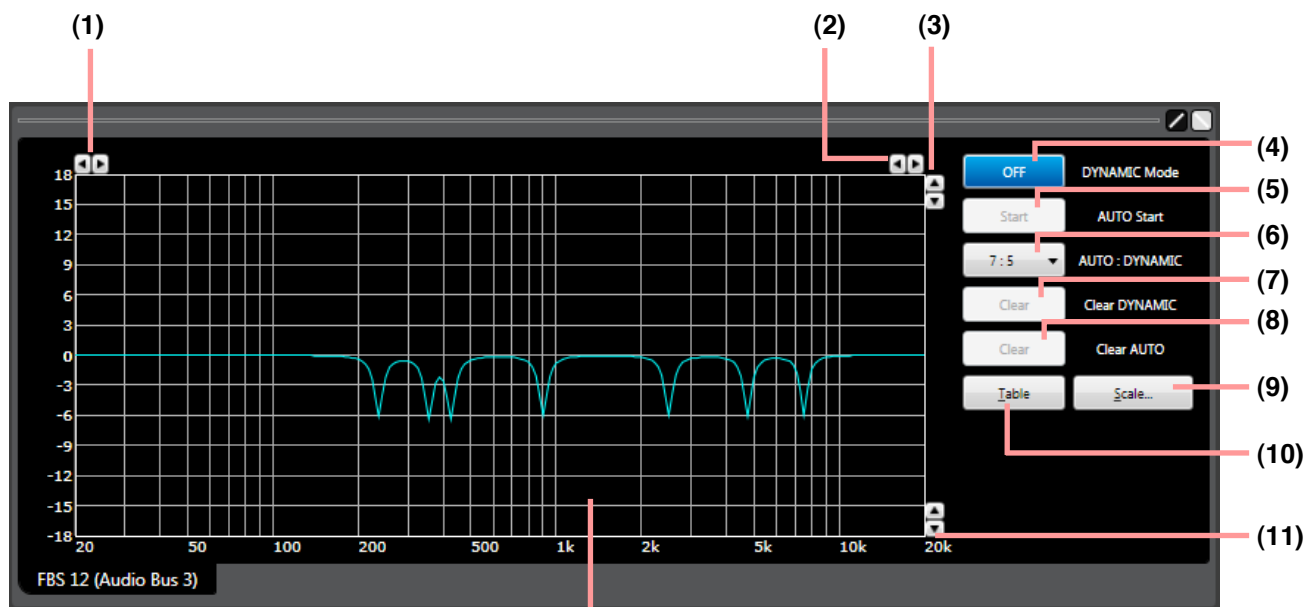
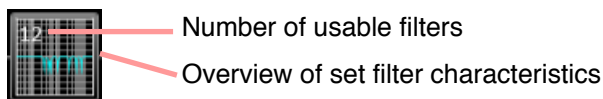

(Displayed in tabular form)

(12)

Filter	Mode	Freq. (Hz)	Gain (dB)	Q
1	Auto	7.50k	-6.0	1/12
2	Auto	2.50k	-6.0	1/12
3	Auto	425	-6.0	1/12
4	Auto	236	-6.0	1/12
5	Auto	4.75k	-6.0	1/12
6	Auto	900	-6.0	1/12
7	Auto	355	-6.0	1/12
8	----	----	----	----
9	----	----	----	----
10	----	----	----	----
11	----	----	----	----
12	----	----	----	----

(13)

(4) OFF button

(5) DYNAMIC Mode

(6) Start button

(7) AUTO Start

(8) 7:5 ratio

(9) AUTO : DYNAMIC

(10) Clear button

(11) Clear DYNAMIC

(12) Clear AUTO

(13) Table button

(14) Scale... button

(1) Minimum frequency adjustment buttons

Increase or decrease the lower frequency limit on a graduated scale.

(2) Maximum frequency adjustment buttons

Increase or decrease the upper frequency limit on a graduated scale.

(3) Maximum amplitude adjustment buttons

Increase or decrease the upper amplitude limit on a graduated scale.

(4) Dynamic mode button [DYNAMIC Mode]

Dynamic mode is a function that suppresses the feedback in real time when it occurs.

Displays the ON/OFF setting status of the dynamic mode.

Click this button to turn on or off the mode.

(5) Auto start button [AUTO Start]

Auto mode is activated if this button is clicked while a connection is being established between the D-2008SP unit and a PC for communications. The D-2008SP automatically seeks the feedback points and performs filter settings for feedback suppression. Note that auto mode does not start when the filter number of the auto mode is set to "0." If this button is clicked during auto mode operation, the auto mode stops.

Note

During auto mode operation, the dynamic mode in all the FBS boxes for that unit remains suspended.

(6) Filter number indication button [AUTO: DYNAMIC]

Displays the number of filters for auto mode and dynamic mode. Up to 12 filters can be set in combination of both modes. Clicking this button causes the combination of filter numbers of the auto mode and dynamic mode to be selected from the pull-down menu.

Filters used for Auto and Dynamic modes are assigned to Auto mode followed by Dynamic mode in order of filter number as shown below.

[Example for "AUTO : DYNAMIC 7 : 5" (default setting)]

Filter No.	1	2	3	4	5	6	7	8	9	10	11	12
Mode	Auto mode							Dynamic mode				

[Example for "AUTO : DYNAMIC 8 : 4"]

Filter No.	1	2	3	4	5	6	7	8	9	10	11	12
Mode	Auto mode							Dynamic mode				

Even when the number of filters is changed, filters are not initialized.

For example, when filter assignment is changed from "AUTO : DYNAMIC 7 : 5" to "AUTO : DYNAMIC 8 : 4" (refer to the above setting examples), Filter 8 operation mode is switched to Auto mode, however, keeping the filter parameters once set by Dynamic mode operation.

The Filter parameters and Mode confirmation display remain unchanged as those for Dynamic mode till Auto mode is activated.

(7) Clear dynamic button [Clear DYNAMIC]

Clears the setting of the dynamic mode filter and returns it to the initial status.

(8) Clear auto button [Clear AUTO]

Clears the setting of the auto mode filter and returns it to the initial status.

(9) Scale change button

If you click this button, a dialog is displayed, enabling you to change the scale of the characteristics graphic chart.

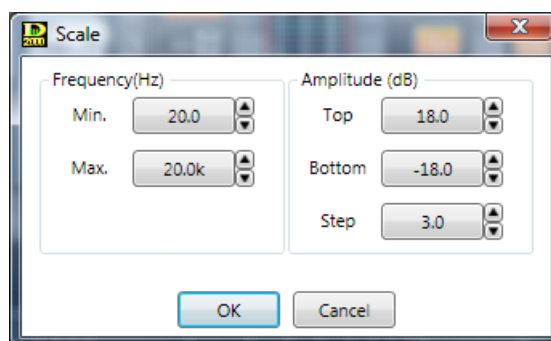

(10) Table indication button

Displays the filter status display area in tabular form.

(11) Minimum amplitude adjustment buttons

Increase or decrease the lower amplitude limit on a graduated scale.

(12) Filter status indication area

Displays the characteristics of the current dynamic mode filters and auto mode filters. Each filter's setting value is displayed in tabular form.

(13) Filter number

Feedback suppression function operations

[Suppressing acoustic feedback with a simple operation]

Step 1. Set the volume controls of connected external equipment to the state in which they will actually be used. Establish connection between the unit and a PC for communication.

Step 2. Click the Auto start button in the FBS view to activate the Auto mode.
All filters (12 bands) that suppress feedback are set after they are initialized.

Notes

- Auto mode cannot be initiated if the number of Auto mode filters is set to 0.
- Large sounds are produced during Auto mode operation.
- During auto mode operation, the dynamic mode in all the FBS boxes for that unit remains suspended.
- Setting takes about 1.5 minutes. (This may differ depending on the unit installation circumstances.)
- No keys can be used during Auto mode operation. Click the Auto start button again to interrupt setup operations.

[Settings to be performed as required]

Step 3. Set the Dynamic mode or the number of filters in the FBS view as required.

Notes

- When the number of filters to be used for the Auto and Dynamic modes have been changed, reactivate the Auto mode.
- Take care when executing filter initialization, as feedback may occur.
- It is recommended that the Auto mode be reset when the equalizer setting value has been changed, because the feedback points may change.

7.3.10. Xover view (Crossover function settings)

Clicking the Xover box in the Output flow view causes the Xover view to be displayed in the Contents view. An overview of filter characteristics and a polarity reverse button are displayed in the Xover box.

[Xover box]

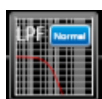

: When LPF

: When HPF

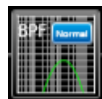

: When BPF

Note: A polarity reverse button appears in the upper right corner of each box.

Crossover function settings

The screen of the "Xover" tab is first displayed if the Xover box is clicked.

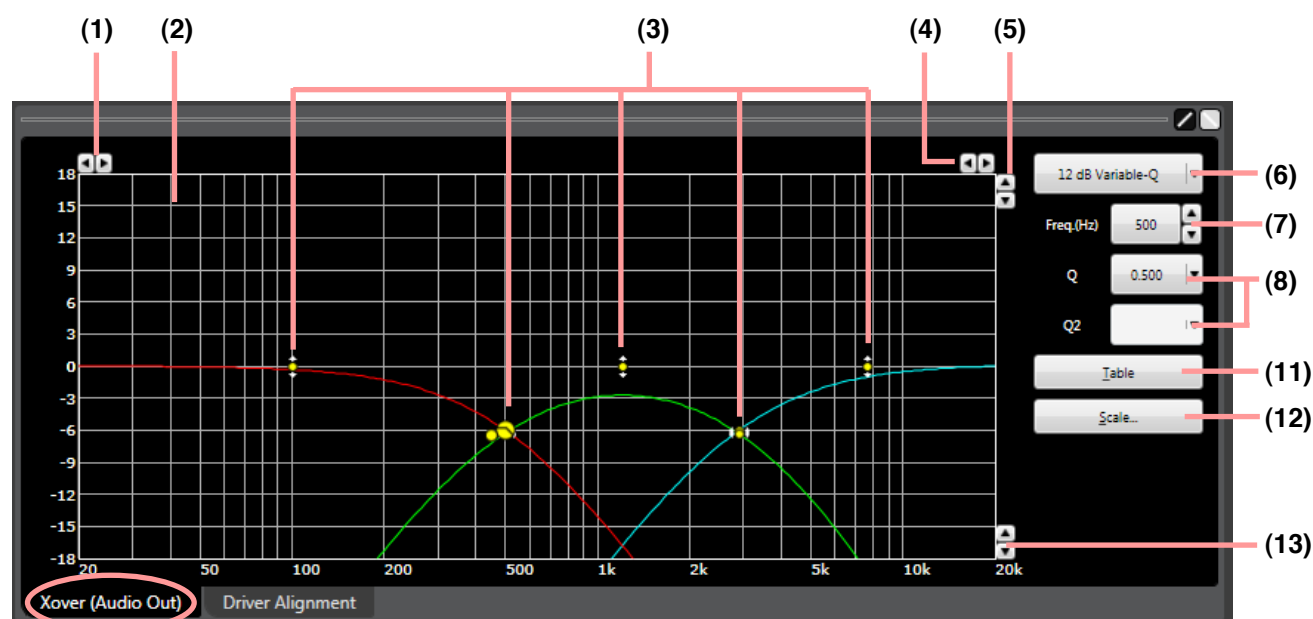

The indication displayed at the upper right of the screen changes depending on the type of selected filter.

[When "12 dB Variable-Q" or "18 dB Variable-Q" is selected]

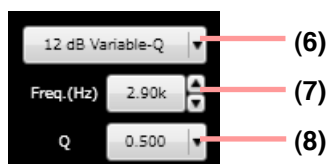

[When "24 dB Variable-Q" is selected]

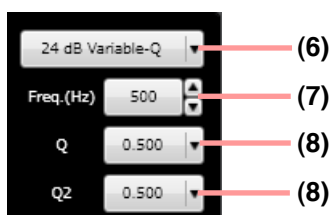

[When filter type other than those stated on [the previous page](#) is selected]

[When "Gain" is selected]

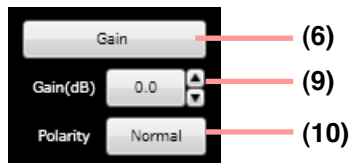

(Displayed in tabular form)

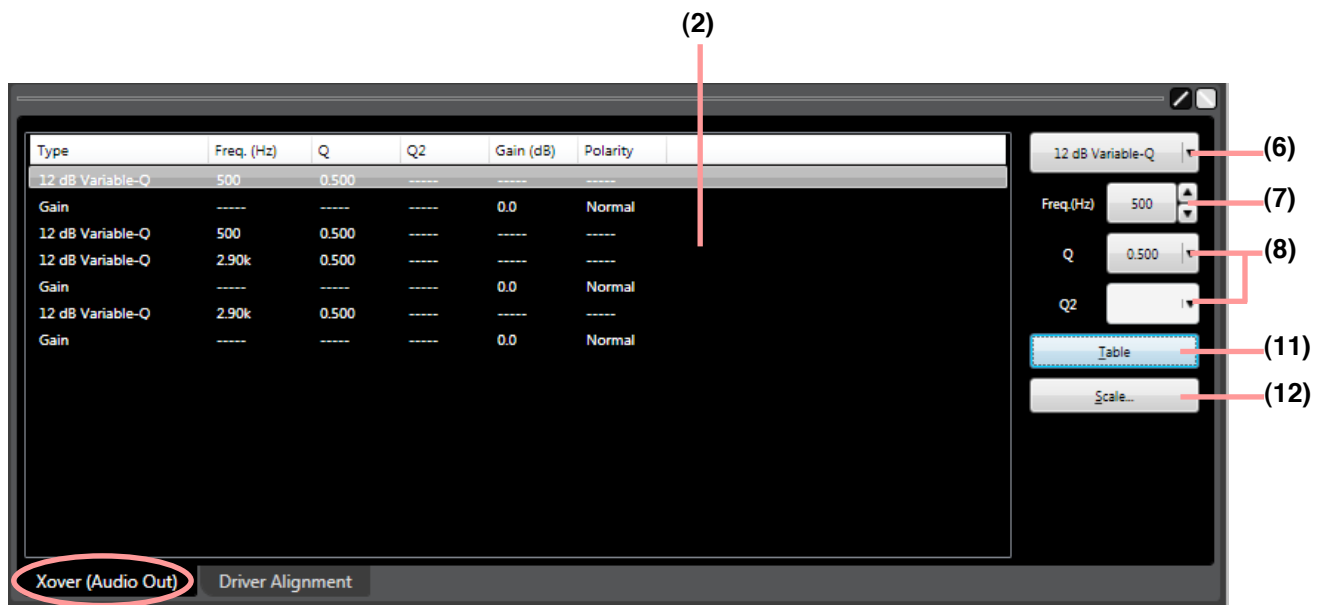

(1) Minimum frequency adjustment buttons

Increase or decrease the lower frequency limit on a graduated scale.

(2) Filter control area

(3) Filter points

A circle on the filter control area indicates the operable filter point. A yellow circle indicates the selected filter point.

When selected, When not selected: High-pass filter

When selected, When not selected: Low-pass filter

When selected, When not selected: Gain control

You can change the cut-off frequency of the selected filter point if you click and drag the low-pass or high-pass filter point left and right.

To change the gain of the selected filter point, click and drag the gain control point up and down.

When a white circle is displayed on the right or left side of the filter point, if the white circle is clicked and dragged up and down, the Q value of the selected filter point can be changed.

(4) Maximum frequency adjustment buttons

Increase or decrease the upper frequency limit on a graduated scale.

(5) Maximum amplitude adjustment buttons

Increase or decrease the upper amplitude limit on a graduated scale.

(6) Filter type indication button

Displays the type of filter of the selected filter point.

If you click this button, the filter type can be selected from the pull-down menu.

(7) Frequency indication button [Freq. (Hz)]

Displays the frequency of the selected filter point.

If you click this button, a dialog for frequency setting is displayed, enabling you to set the frequency by directly entering numerical values.

Setting range: 20 Hz – 20 kHz

You can also change the frequency setting with the Up and Down buttons located on the right side.

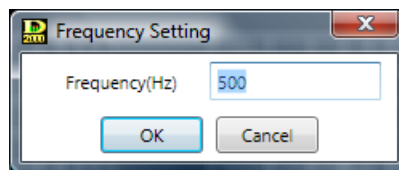

(8) Q/Q2 indication button ("Q2" is available only when "24 dB Variable-Q" is selected.)

Displays the Q value of the selected filter point.

If you click this button, a setting value can be selected from the pull-down menu.

(9) Gain indication button [Gain (dB)]

Displays the gain of the selected gain control point.

If you click this button, a dialog for gain setting is displayed, enabling you to set the gain by directly entering numerical values.

Setting range: -15 to +15 dB

You can also change the gain in 0.1 dB units with the Up and Down buttons located on the right side.

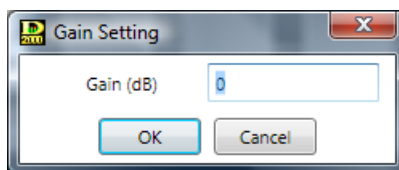

(10) Polarity reverse button [Polarity]

Displays the polarity of the selected filter point.

Clicking this button permits the polarity to be reversed.

(11) Table indication button

Indicates the filter control in tabular form if this button is clicked. Clicking this button again reverts to the original display.

(12) Scale change button

If you click this button, a dialog for scale setting is displayed, enabling you to change the graph scale of the filter control.

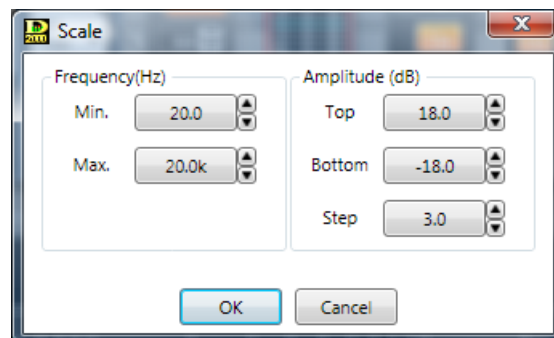

(13) Minimum amplitude adjustment buttons

Increase or decrease the lower amplitude limit on a graduated scale.

Time correction settings between Xover boxes

Clicking the "Driver Alignment" tab causes the time correction setting screen between Xover boxes to be displayed.

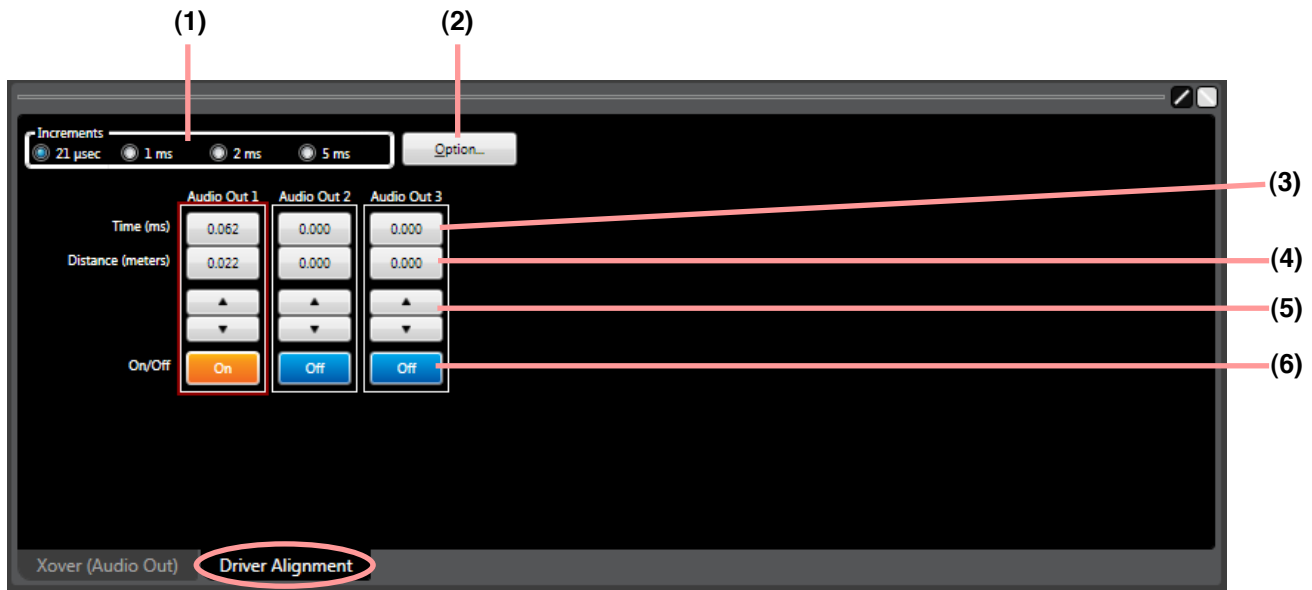

(1) Minimum variation unit selection buttons [Increments]

Select the minimum units of the delay time that can be changed with the Up and Down buttons.

(2) Option button

If you click this button, a delay option dialog is displayed and you can select the unit of distance displayed on the delay distance indication button from meters, inches, and feet.

You can also set the temperature on the basis of which the delay distance displayed is calculated.

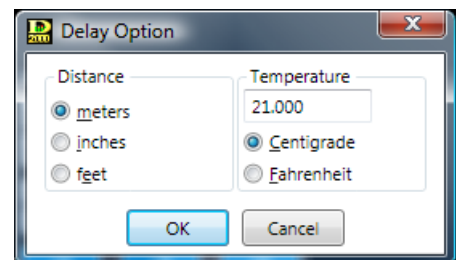

(3) Delay time indication button [Time (ms)]

Displays the delay time in each channel by means of numerical values. If you click this button, a dialog for delay time setting is displayed, enabling you to set the delay time by directly entering a numerical value.

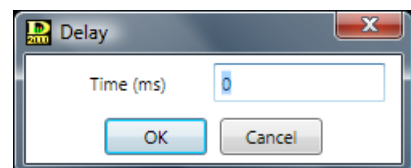

(4) Delay distance indication button [Distance (meters/inches/feet)]

Displays the delay distance in each channel by means of numerical values. If you click this button, a dialog for delay distance setting is displayed, enabling you to set the delay distance by directly entering a numerical value.

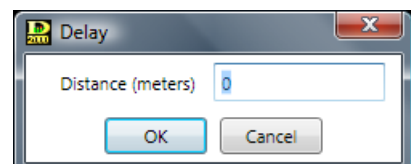

(5) Up/Down button

Changes the delay time in minimum variation units.

(6) Delay ON/OFF button [On/Off]

Displays the ON or OFF status of the Delay function.

Click this button to turn on and off the delay function.

7.3.11. Output filter view (Filter function settings)

Clicking the filter box in the Output Flow view causes the Output filter view to be displayed in the Contents view.

In the Filter box, the number of filters that can be used and an overview of set filter characteristics are displayed.

[Filter box]

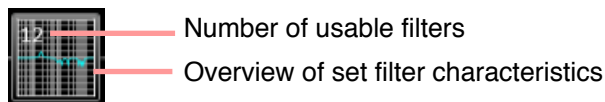

[Output filter view]

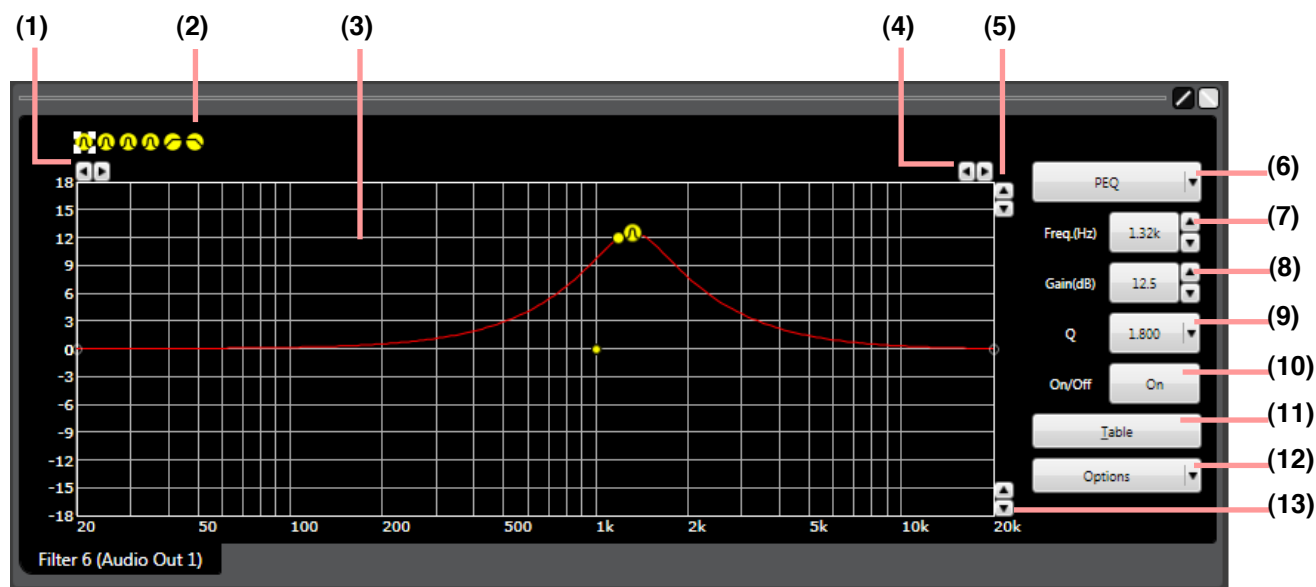

(Displayed in tabular form)

(3) Table of filter characteristics

Type	Freq. (Hz)	Gain (dB)	Q	On/Off
PEQ	1.32k	12.5	1.800	On
PEQ	1.00k	0.0	4.318	On
PEQ	1.00k	0.0	4.318	On
PEQ	1.00k	0.0	4.318	On
HPF (12 dB)	20.0	-----	0.500	Off
LPF (12 dB)	20.0k	-----	0.500	Off

(6) Filter type dropdown

(7) Frequency (Hz) input

(8) Gain (dB) input

(9) Q input

(10) On/Off toggle

(11) Table button

(12) Options dropdown

Filter 6 (Audio Out 1)

(1) Minimum frequency adjustment buttons

Increase or decrease the lower frequency limit on a graduated scale.

(2) Filter point symbol

Select the filter point from the filter point symbol as required. If you right-click a point on the filter point symbol, the popup menu shown at right is displayed. Clicking any option other than "Through" causes a circle to appear on the filter control area. To cancel it, right-click the filter point symbol again and select "Through." The circle on the filter control area disappears. A yellow circle indicates the selected filter point.

-  : Parametric equalizer (PEQ)
-  : High-pass filter (HPF)
-  : Low-pass filter (LPF)
-  : High shelving filter (High Shelving)
-  : Low shelving filter (Low Shelving)
-  : All-pass filter (All Pass)
-  : Notch filter (Notch)
-  : Horn equalizer (Horn EQ)

You can change the frequency and the gain if you drag the filter point on the filter control. When a white circle is displayed on the left side of the filter point, by clicking and dragging the white circle up and down, the Q value of the selected filter point can be changed.

(3) Filter control area

(4) Maximum frequency adjustment buttons

Increase or decrease the upper frequency limit on a graduated scale.

(5) Maximum amplitude adjustment buttons

Increase or decrease the upper amplitude limit on a graduated scale.

(6) Filter type indication button

Displays the type of filter of the selected filter point.

You can select the filter types from the pull-down menu if you click this button. Selecting "Through" causes the circle to disappear from the filter control area.

(7) Frequency indication button [Freq. (Hz)]

Displays the frequency of the selected filter point.

If you click this button, a dialog for frequency setting is displayed, enabling you to set the frequency by directly entering numerical values. (Setting range: Differs depending on the selected filter. See [p. 166.](#))

The setting can also be changed in 1/24 octave units (step width can be changed with the Option button) using the Up and Down buttons located on the right side.

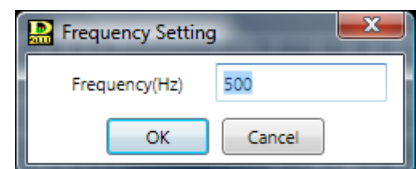

(8) Gain indication button [Gain (dB)]

Displays the gain of the selected filter point.

If you click this button, a dialog for gain setting is displayed, enabling you to set the gain by directly entering a numerical value. (Setting range: Differs depending on the selected filter. See [p. 166.](#))

You can also change the gain in 0.1 dB units with the Option button or in 0.5 dB units using the Up and Down buttons located on the right side.

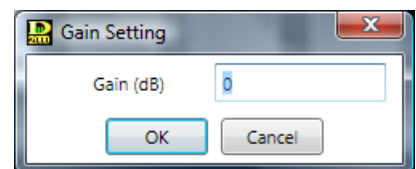

(9) Q indication button [Q]

Displays the Q value of the selected filter point.

Clicking this button permits the setting value to be selected from the pull-down menu.

(10) Filter ON/OFF button [On/Off]

Displays the ON/OFF setting status of each selected filter.

The ON/OFF setting can be changed by clicking this button.

(11) Table display button

If this button is clicked, the filter control is displayed in tabular form. Clicking this button again reverts to the original graphic display.

(12) Option button

Clicking this button causes the following pull-down menu to appear.

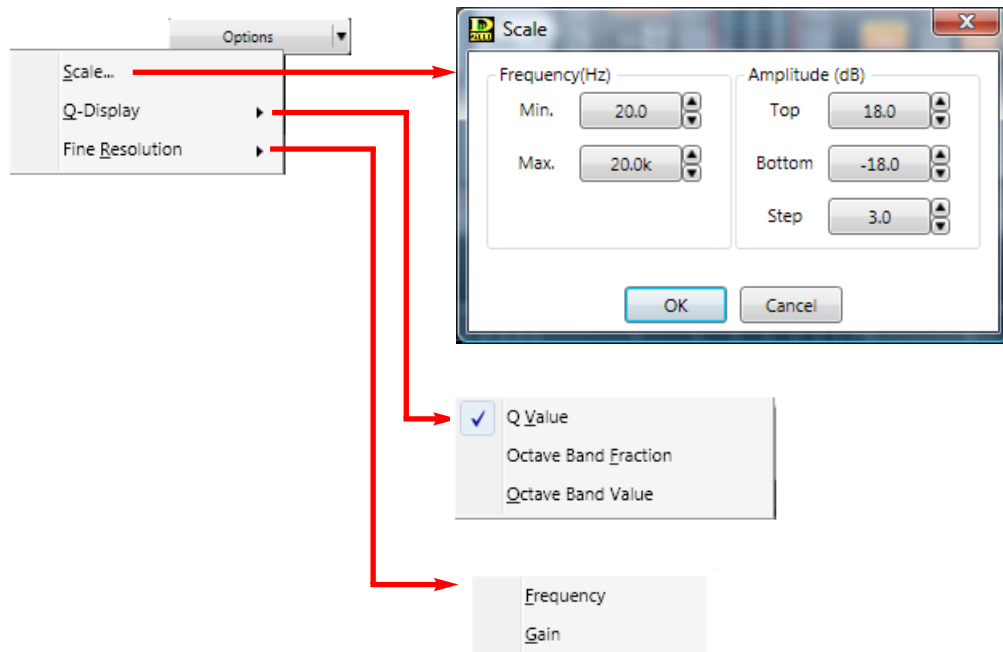

Scale... : Scale can be changed.

Q-Display: The method to display Q value can be changed. (Only available when the parametric equalizer, notch filter or all-pass filter is selected.)

Fine Resolution: You can change the frequency step width if "Frequency" is selected, and the gain step width if "Gain" is selected.

(13) Minimum amplitude adjustment buttons

Increase or decrease the lower amplitude limit on a graduated scale.

7.3.12. Mute view

Clicking the Mute box in the output flow view displays the Mute view in the Contents view (located beneath the Output flow view).

The Mute box cannot be stereo-linked.

The Mute view shows the "All Mute" state when this function is on.

[Mute box]

The Mute box turns into different icons as shown below depending on the Mute function ON/OFF and All Mute function ON/OFF.

	All Mute function is ON.	All Mute function is OFF.
Mute function for each individual output is ON.		
Mute function for each individual output is OFF.		

Only in this case, no output is muted.

[Mute view]

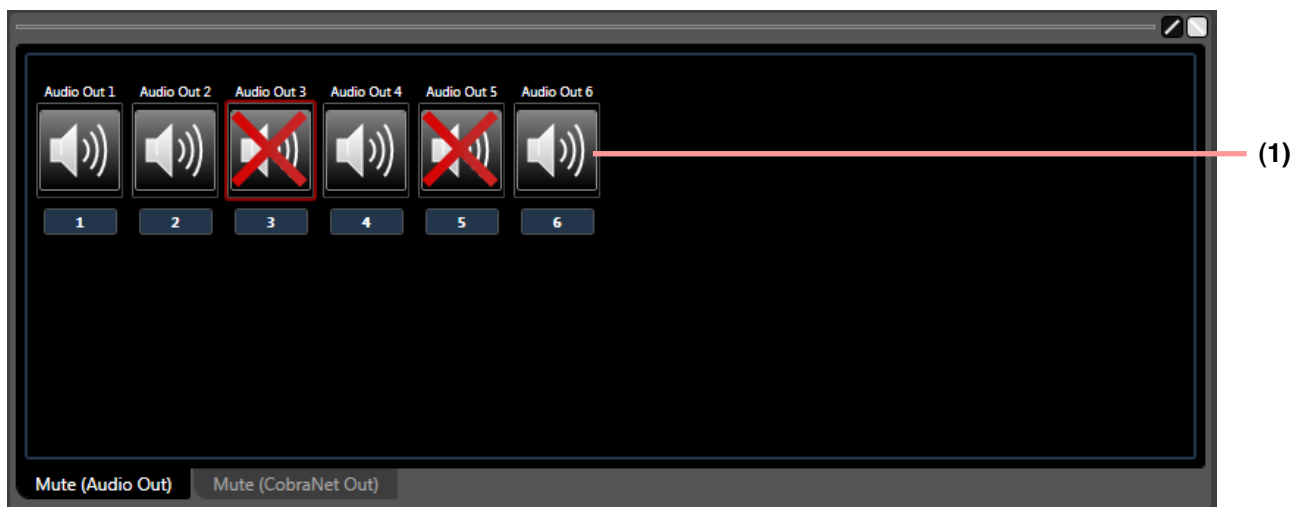

(1) Mute ON/OFF button

Displays the Mute ON or OFF state on it.

Double-clicking the button switches the Mute state for each output between ON and OFF.

7.4. D-981, D-983, and D-984VC Control Modules Settings

7.4.1. General description of the D-981, D-983, and D-984VC

Notes

- The controllable channels from the contact input/output or VCA are limited to the unit's channel where the control module is inserted.
- The D-2012C's function key can operate LED control for the multiple D-2008SP units, but the contact input operation takes precedence when the target D-2008SP has been LED controlled with the contact input.

[Contact Input function and contact output function]

Installing the optional D-981 or D-983 Remote Control Module or D-984VC VCA Control Module into the D-2008SP permits the D-2008SP's memory recall, volume Up/Down, channel ON/OFF, LED control and stereo input selection (when the D-936R or D-937SP is installed) to be remotely operated by external equipment. Also, the following statuses can be output to external equipment: D-2008SP's memory, channel ON/OFF, stereo input (when the D-936R or D-937SP is installed), LED control, and contact input.

For the installation of each module, refer to the instruction manual included with the D-2008SP.

External remote control is performed by shorting terminals 1 – 8 (1 – 24 for the D-983) to the C terminal. Taking the contact input setting as an example, when terminals 1 – 8 are assigned to preset memory Nos. 1 – 8 respectively by means of the memory selection function, if each terminal is shorted to the C terminal, preset memory Nos. 1 – 8 can be recalled.

Terminals 1 – 8 are assigned as "Preset memory 1 – 8" for both the initial input and output settings. Other contacts are assigned to "None" or "Normally break." By changing the settings on the contact input and output setting screens, many different functions can be assigned to the contact input and output.

The control target range with the contact input differs depending on the assigned function. The following table shows the control target range by the contact input.

Function assignable to control input	Control target range
Memory	Entire D-2000 system*
Volume UP/Down	D-2008SP with the built-in control module that accepts contact input.
Channel ON/OFF	
Line Input	
LED Control	

The following table shows the contact output operations.

Function assignable to control output	Explanation
Memory	The function-assigned contact output operates as status output when the D-2008SP's function is performed.
Channel ON/OFF	
Line Input	
Channel ON/OFF	
LED Control	
Contact Input Status	
Console Switch	The function-assigned contact output can be controlled by all D-2012C units within the system*.

* The D-2008SP with ID1 must be included in the system.

[VCA Operation]

Connecting the D-911 VCA Fader Unit to the D-984VC VCA Control Module (optional) installed in the D-2008SP allows the VCA box volume of any D-2008SP's channel to be adjusted with faders or volume controls. By default, no function is assigned to the VCA terminal.

The following table shows the control target range by the VCA.

Function	Control target range
Channel	D-2008SP to which the VCA control module is connected.

7.4.2. Contact input setting screen

Select "Option → Contact Input Setting..." from the menu. The Contact Input Settings screen is displayed. If two or more control modules are used, they can be switched using the Display Selection tab.

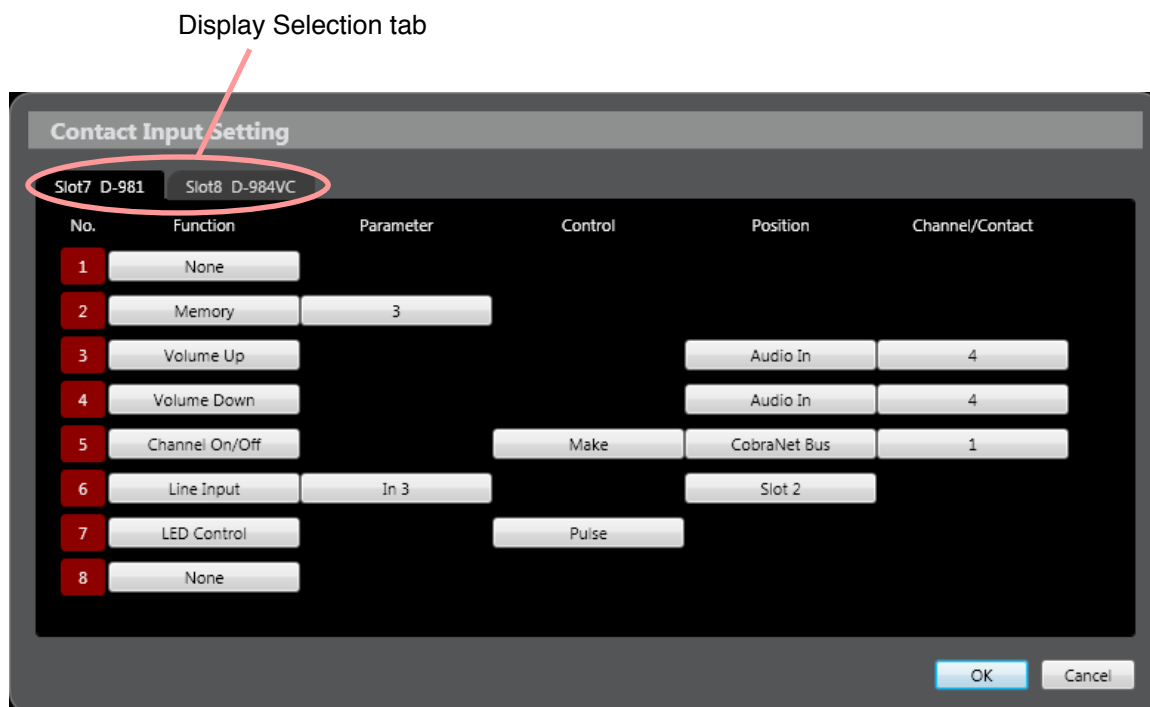

(1) Function

Sets the terminal function.

- Memory
Memory selection
- Volume Up/Down
Fader box volume adjustment
- Channel On/Off
Channel ON/OFF setting
- Line Input
Stereo input selection (the D-936R or D-937SP must be installed)
- LED Control
LED control setting
- None
No function is assigned to the terminal.

(2) Parameter

Set the preset memory number when a function is set for "Memory," and the line select number of the module input when set for "Line Input."

(3) Control

The control method to be assigned to a terminal when a function is set for "Channel On/Off" or "LED Control" is selectable from "Make" and "Pulse."

- Make
When the "Channel ON/OFF" function is set, the channel is enabled if the corresponding terminal and C terminal are shorted, and is disabled if opened. When the "LED Control" function is set, the D-2008SP's front panel-mounted level indicator goes out if the

corresponding terminal and C terminal are shorted, and comes on if opened.

• Pulse

When the "Channel ON/OFF" function is set, the channel alternates between enable and disable whenever the corresponding terminal and C terminal are shorted. When the "LED Control" function is set, the D-2008SP's front panel-mounted level indicator alternates between ON and OFF whenever the corresponding terminal and C terminal are shorted.

(4) Position

When the "Volume Up/Down" or "Channel On/Off" function is set, select the channel position from "Audio In," "CobraNet In," "Audio Bus," "Ext. In," "CobraNet Bus," "Audio Out" or "CobraNet Out." When the "Line Input" function is set, select the slot in which the D-936R or D-937SP module has been installed.

(5) Channel/Contact

When the "Volume Up/Down" or "Channel On/Off" function is set, select the channel number for volume adjustment or Channel ON/OFF.

Contact input function assignment: Memory

Assign any desired preset memory Nos. 1 – 32 to the terminals.

Step 1. Click each terminal's Function button to select "Memory" from the pull-down menu.

Step 2. Click the Parameter button to select the preset memory number from the pull-down menu.

Contact input function assignment: Volume Up or Down

Assign the Volume Up or Down function to the terminal.

Step 1. Click each terminal's Function button to select "Volume Up/Down" from the pull-down menu. The selected terminal's function is set to "Volume Up" and the terminal with the next number is set to "Volume Down."

Note

The last number terminal cannot be set for "Volume Up."

Step 2. Click the Position button to select the channel position from the pull-down menu. The positions of the two terminals are simultaneously set to the selected contents.

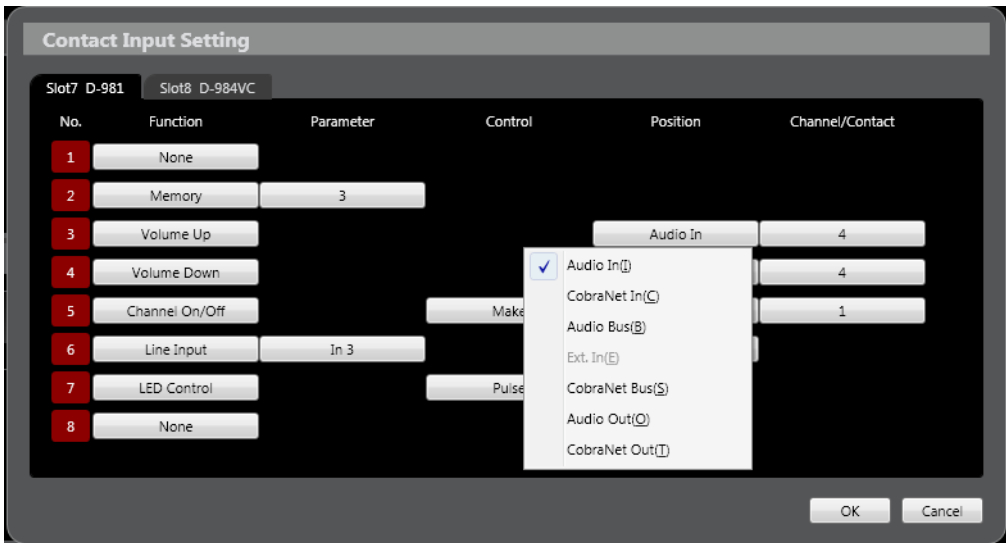

Step 3. Click the Channel/Contact button to select the channel number for volume adjustment from the pull-down menu.

The channel numbers of the two terminals are simultaneously set to the selected contents.

No.	Function	Parameter	Control	Position	Channel/Contact
1	None				
2	Memory	3			
3	Volume Up			Audio In	4
4	Volume Down			Audio In	1
5	Channel On/Off		Make	CobraNet Bus	2
6	Line Input	In 3		Slot 2	3
7	LED Control		Pulse		4
8	None				5

Note

Switching off the power without saving fader values remotely changed by way of the D-981, D-983 or D-984VC modules returns the fader values to those stored in the preset memory.

Contact input function assignment: Channel On/Off

Assign the channel ON/OFF function to the terminal.

Step 1. Click each channel's Function button to select "Channel On/Off" from the pull-down menu.

Step 2. Click the Parameter button to select the control method of "Make" or "Pulse" from the pull-down menu.

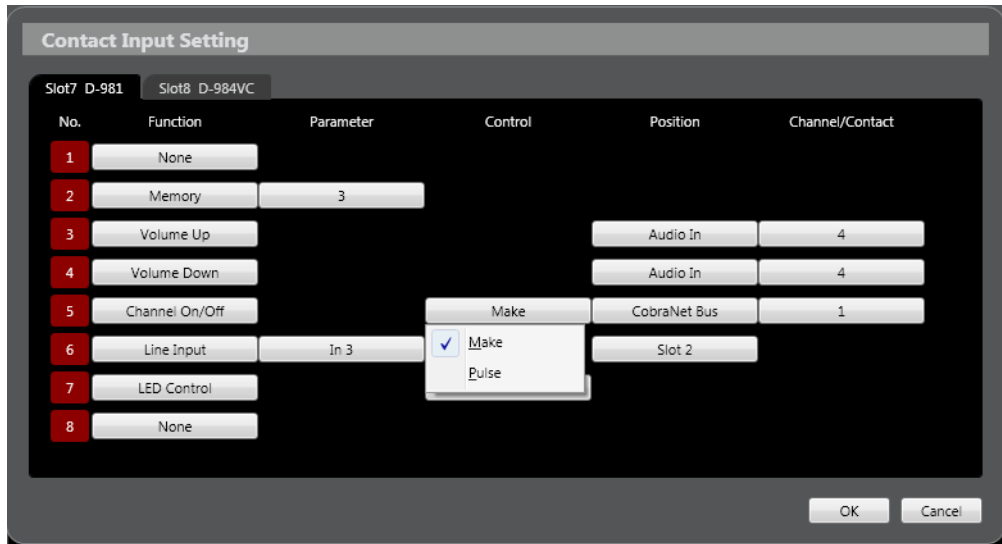

Step 3. Click the Position button to select the channel position from the pull-down menu.

Step 4. Click the Channel/Contact button to select the channel number from the pull-down menu.

Note

When the control method is set to "Pulse," switching off the power without saving the Channel ON/OFF status remotely changed by way of the D-981, D-983 or D-984VC modules returns the Channel ON/OFF status to that stored in the preset memory.

Contact input function assignment: Line Input

Assign the line input function to the terminal.

Step 1. Click each terminal's Function button to select "Line Input" from the pull-down menu.

Step 2. Click the Parameter button to select the line select number from the pull-down menu.

No.	Function	Parameter	Control	Position	Channel/Contact
1	None				
2	Memory	3			
3	Volume Up			Audio In	4
4	Volume Down			Audio In	4
5	Channel On/Off		Make	CobraNet Bus	1
6	Line Input	In 3		Slot 2	
7	LED Control	In 1 In 2 In 3 In 4	Pulse		
8	None				

Step 3. Click the Position button to select the slot in which the corresponding D-936R or D-937SP is mounted from the pull-down menu.

Contact input function assignment: LED control

Assigning the D-2008SP's front panel-mounted level indicator OFF function to the terminal.

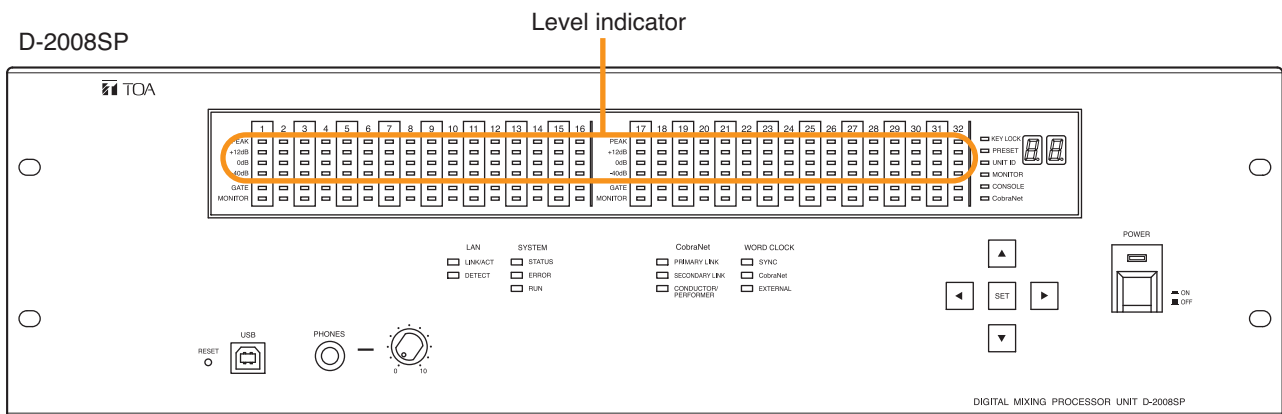

Step 1. Click each terminal's Function button to select "LED Control" from the pull-down menu.

Step 2. Click the Control button to select the control method of "Make" or "Pulse" from the pull-down menu.

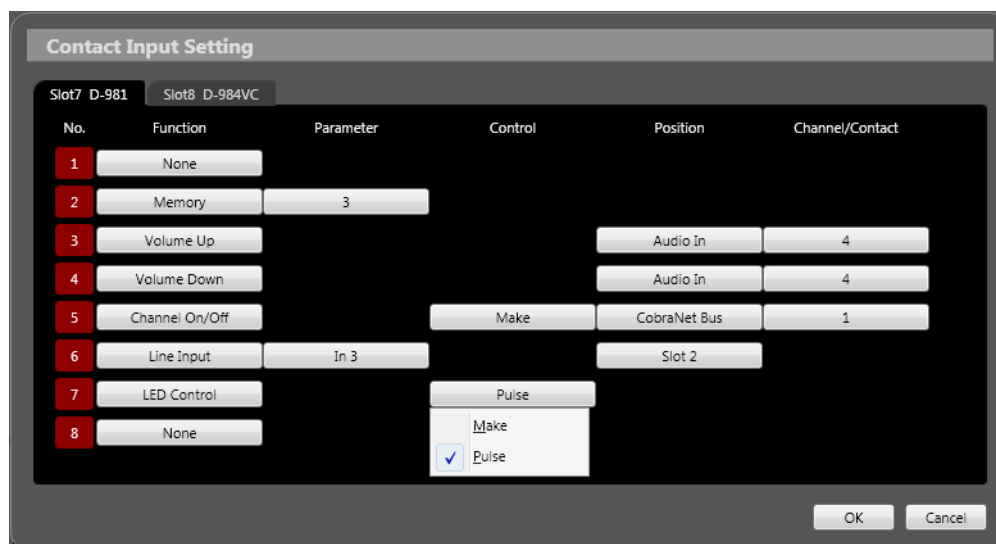

7.4.3. Contact output setting screen

Select "Option → Contact Output Setting..." from the menu. The Contact Output setting screen is then displayed.

If two or more control modules are used, they can be switched using the Display Selection tab.

Display Selection tab

No.	Function	Parameter	Control	Position	Channel/Contact
1	Break				
2	Make				
3	Memory	1			
4	Channel On/Off			Audio In	5
5	Line Input	In 2		Slot 2	
6	LED Control		Make		
7	Through Out	6			
8	Console Switch		Momentary	ID3	5

(1) Function

Sets the terminal function.

- Break
Always at break.
- Make
Always at make.
- Memory
Outputs memory selection status.
- Channel On/Off
Outputs channel ON/OFF status.
- Line Input
Outputs line input selection status (the D-936R or D-937SP must be mounted).
- LED Control
Outputs LED control status.
- Through Out
Outputs input contact terminal status.
- Console Switch
Outputs the D-2012C Remote Console Unit's function key status

(2) Parameter

When the function is set for "Memory," select the preset memory number.

When the function is set for "Through Out," select the input terminal number.

When the function is set for "Line Input," select the line select number.

(3) Control

When the function is set for "LED Control," select the contact output from "Make" or "Pulse."

- Make
If the D-2008SP's front panel-mounted level indicator goes out, the connection between the corresponding terminal and the C terminal is open.
- Pulse
A short circuit pulse is generated between the corresponding terminal and the C terminal whenever the D-2008SP's front panel-mounted level indicator switches between ON and OFF.

Select the contact output when the "Console Switch" function is set.

- Momentary
If the D-2012C's function key is clicked, the corresponding terminal shorts to the C terminal.
- Latch
A short circuit pulse is generated between the corresponding terminal and the C terminal whenever the D-2012C's function key setting is switched between ON and OFF.

(4) Position

When the "Channel ON/OFF" function is set, select the channel position from "Audio In," "CobraNet In," "Audio Bus," "Ext. In," "CobraNet Bus," "Audio Out," or "CobraNet Out."

When the "Line Input" function is set, select the slot in which the D-936R or D-937SP module has been installed.

When the "Console Switch" function is set, select the ID number for the D-2012C to be controlled.

(5) Channel/Contact

When the "Channel On/Off" function is set, select the channel.

When the "Console Switch" function is set, select the function key number for the D-2012C to be set.

Contact output function assignment: Memory

Assign any desired preset memory number (1 – 32) recall interlocking output (tally) to the terminal.

Step 1. Click each terminal's Function button to select "Memory" from the pull-down menu.

Step 2. Click the Parameter button to select the preset memory number from the pull-down menu.

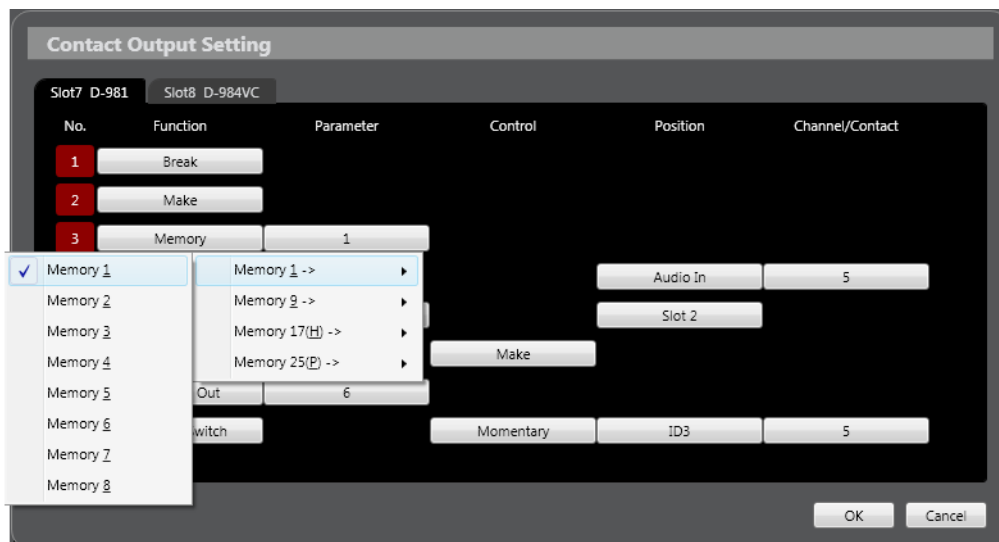

Contact output function assignment: Channel On/Off

Assign the channel ON/OFF interlocking output (tally) to the terminal.

Step 1. Click each terminal's Function button to select "Channel On/Off" from the pull-down menu.

Step 2. Click the Position button to select the channel position from the pull-down menu.

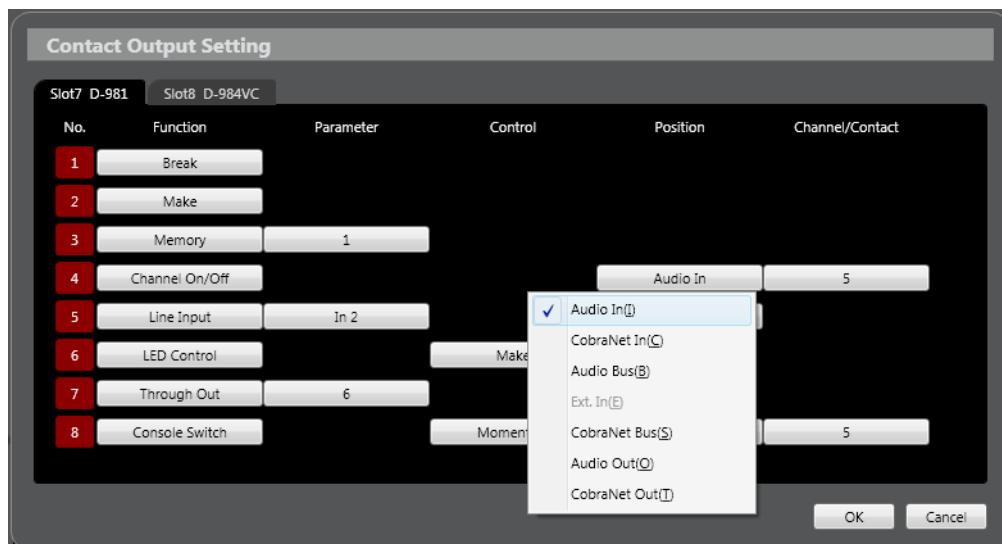

Step 3. Click the Channel/Contact button to select the channel number from the pull-down menu.

Contact output function assignment: Line Input

Assign the line input selection interlocking output (tally) to the terminal.

Step 1. Click each terminal's Function button to select "Line Input" from the pull-down menu.

Step 2. Click the Parameter button to select the input used for status output operations.

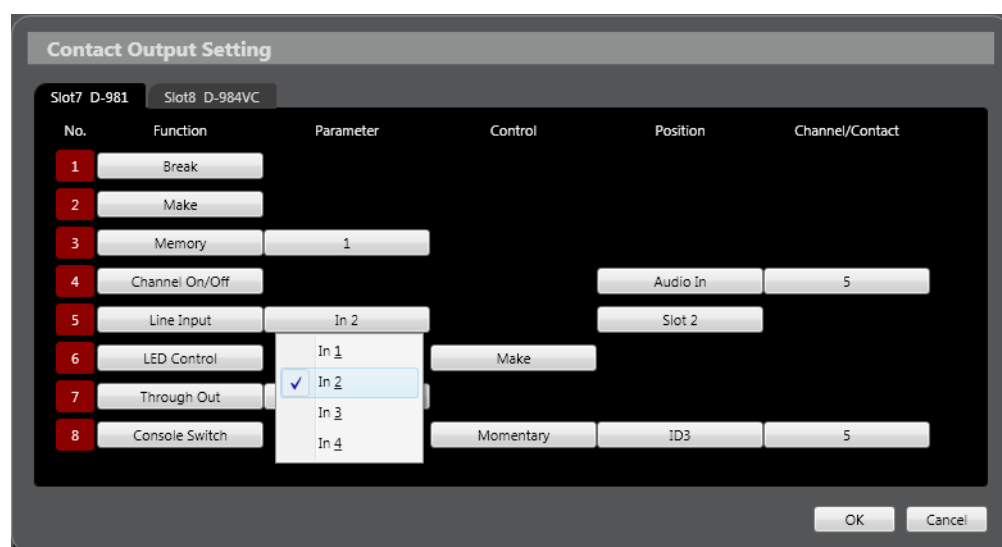

Step 3. Click the Position button to select the slot in which the corresponding D-936R or D-937SP is mounted from the pull-down menu.

Contact output function assignment: LED Control

Assign an interlocking output (tally) to a terminal for controlling the D-2008SP's front panel-mounted level indicator. A contact output closes ("makes") or opens ("breaks") in synchronization with the level indicator's operation to light or goes out. "Make" and "Pulse" methods can be used for contact output operation, as shown below:

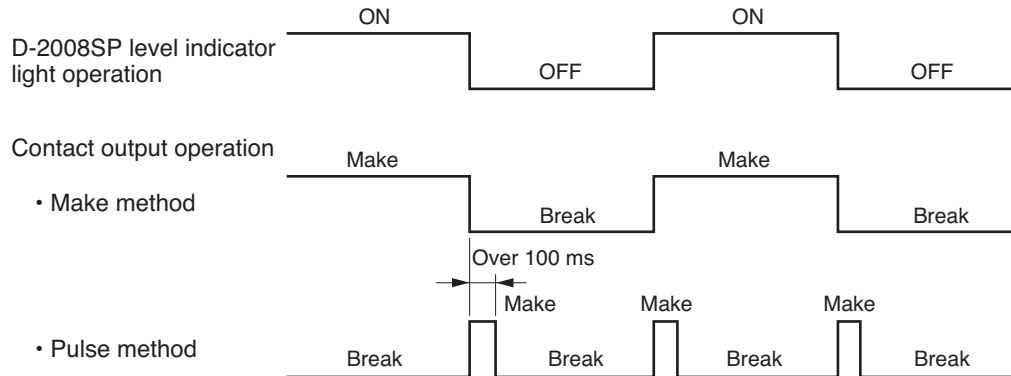

Step 1. Click each terminal's Function button to select "LED Control" from the pull-down menu.

Step 2. Click the Control button to select the control method of "Make" or "Pulse" from the pull-down menu.

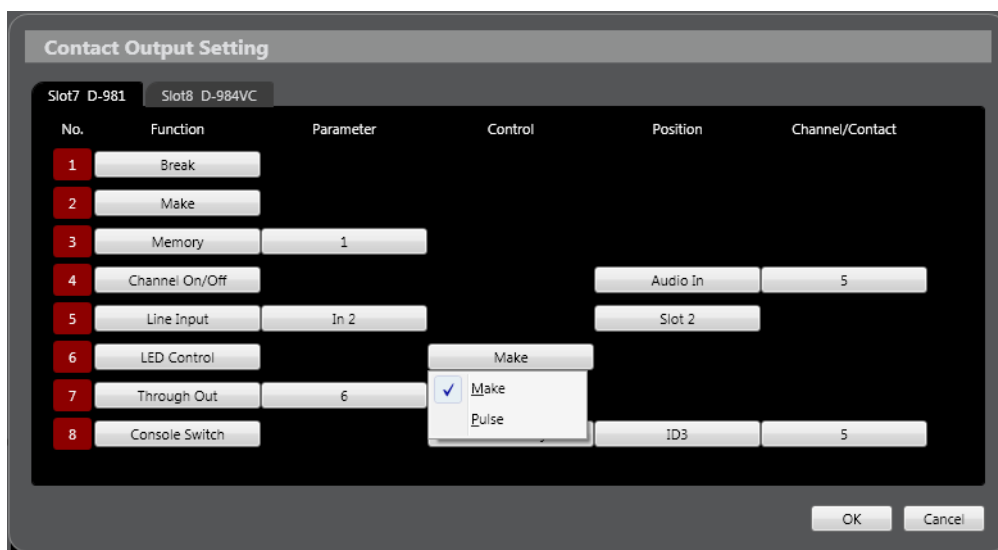

Contact output function assignment: Through Out

Assign the contact input status interlocking output (tally) to the terminal.

Step 1. Click each terminal's Function button to select "Through Out" from the pull-down menu.

Step 2. Click the Parameter button to select the contact input terminal used for status output operations from the pull-down menu.

Note

The contact inputs assignable by the D-981 and D-984VC are 1 – 8.

The contact inputs assignable by the D-983 are 1 – 24.

No.	Function	Parameter	Control	Position	Channel/Contact
1	Through Out	1			
2	Break	1			
3	Break	2			
4	Break	3			
5	Break	4			
6	Break	5			
7	Break	6			
8	Break	7			
		8			

Contact output function assignment: Console Switch

Assigning a Console Switch Function to a Terminal.

A contact output closes ("makes") or opens ("breaks") in synchronization with the D-2012C's function key ON/OFF operations set here. The Momentary and Latch methods can be used for contact output operation.

• Momentary method

D-2012C function key operation

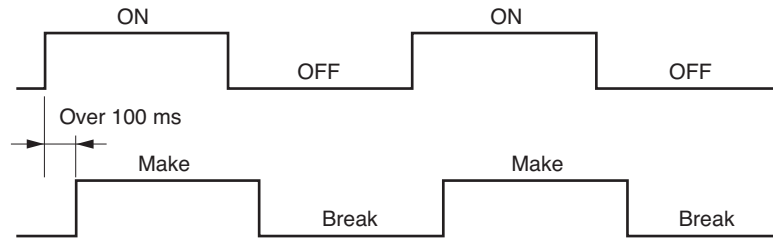

Contact output operation

• Latch method

D-2012C function key operation

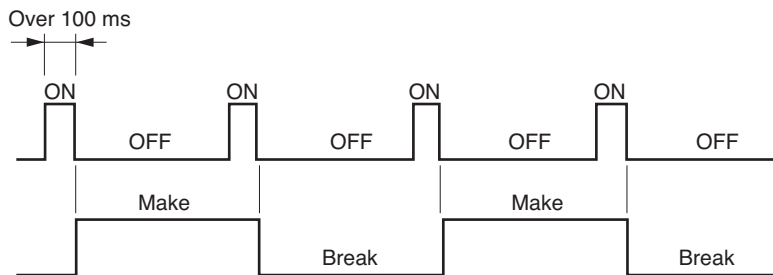

Contact output operation

Step 1. Click each terminal's Function button to select "Console Switch" from the pull-down menu.

Step 2. Click the Control button to select the control method of "Momentary" or "Latch" from the pull-down menu.

Step 3. Click the Position button to select the D-2012C's ID number from the pull-down menu.

Step 4. Click the Channel/Contact button to select the D-2012C's function key number from the pull-down menu.

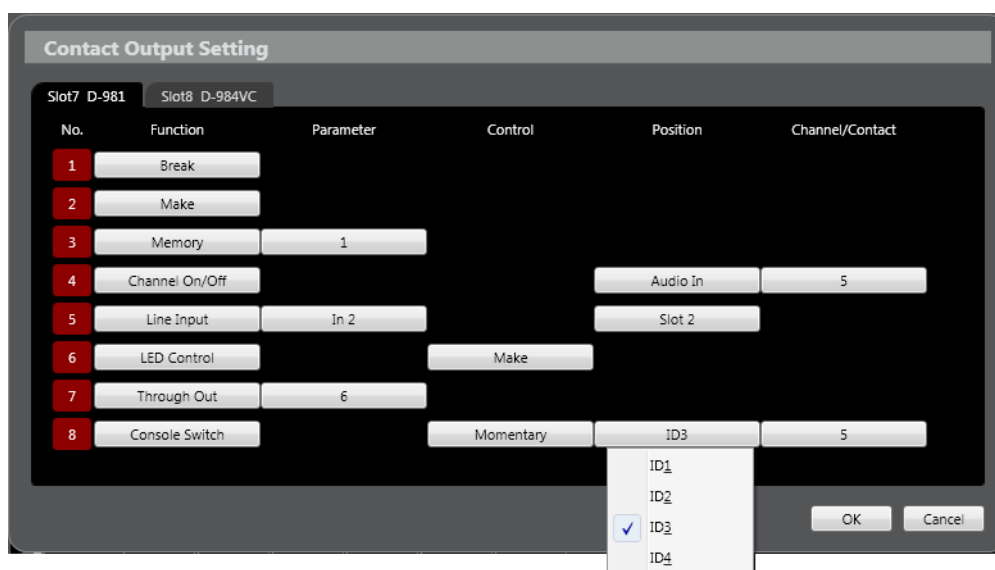

7.4.4. VCA module setting screen (Only when the D-984VC is used)

Select "Option → VCA Module Setting..." from the menu. The VCA Module Setting screen is then displayed. If two or more VCA control modules are used, they can be switched using the Display Selection tab.

Display Selection tab

VCA IN		
No.	Position	Channel/Contact
1	None	
2	Audio In	1
3	CobraNet In	4
4	Audio Bus	5
5	Ext. In	2
6	CobraNet Bus	1
7	Audio Out	2
8	CobraNet Out	8
9	None	
10	None	
11	None	
12	None	

VCA OUT		
No.	Position	Channel/Contact
1	None	
2	Audio In	2
3	CobraNet In	1
4	Audio Bus	1
5	Ext. In	1
6	CobraNet Bus	2
7	Audio Out	3
8	CobraNet Out	1

(1) Position

Select the channel position for VCA volume adjustment.

(2) Channel/Contact

Select the channel number for VCA volume adjustment.

VCA Channel Assignment

Set the channel to be controlled for the D-984VC module's input and output channel VCA terminals.

Step 1. Click each terminal's Position button to select the channel position from the pull-down menu.

VCA Module Setting

Slot8 D-984VC

VCA IN

No.	Position	Channel/Contact
1	None	
2	Audio In	1
3	CobraNet In	4
		5
		2
		1
		2
		8
10	None	
11	None	
12	None	

VCA OUT

No.	Position	Channel/Contact
1	None	
2	Audio In	2
3	CobraNet In	1
4	Audio Bus	1
5	Ext. In	1
6	CobraNet Bus	2
7	Audio Out	3
8	CobraNet Out	1

OK Cancel

Step 2. Click the Channel/Contact button to select the channel number from the pull-down menu.

VCA Module Setting

Slot8 D-984VC

VCA IN			VCA OUT		
No.	Position	Channel/Contact	No.	Position	Channel/Contact
1	None		1	None	
2	Audio In	1	2	Audio In	2
3	CobraNet In	4	3	CobraNet In	1
4	Audio Bus	1	4	Audio Bus	1
5	Ext. In	2	5	Ext. In	1
6	CobraNet Bus	3	6	CobraNet Bus	2
7	Audio Out	4	7	Audio Out	3
8	CobraNet Out	2	8	CobraNet Out	1
9	None				
10	None				
11	None				
12	None				

OK Cancel

Notes

- VCA volume cannot be adjusted from a PC.
- A single channel cannot be assigned to two or more VCA faders.
- If the faders for the channels to control are grouped, set the channel of the lowest number within the group. Otherwise, selecting other channels disables the VCA fader operation. (For the grouping method, refer to [p. 67](#).)

7.5. CobraNet Module Settings

One of two types of bundle settings to connect the CobraNet equipment to the D-2008SP must be selected: Unicast and Multicast.

The input and output bundle to be used for the D-2008SP is set to 48 kHz for sampling frequency and 8 for the number of channels per bundle.

When connecting the D-2008SP to other CobraNet equipment, be sure to match the latency and bit length of both units.

Note

In the case of the multicast bundle, use 4 bundles or less as it wastes network resources.

7.5.1. Unicast bundle example

In the following connection, the D-2008SP's CobraNet output bundle number must match the CobraNet device's CobraNet input bundle number.

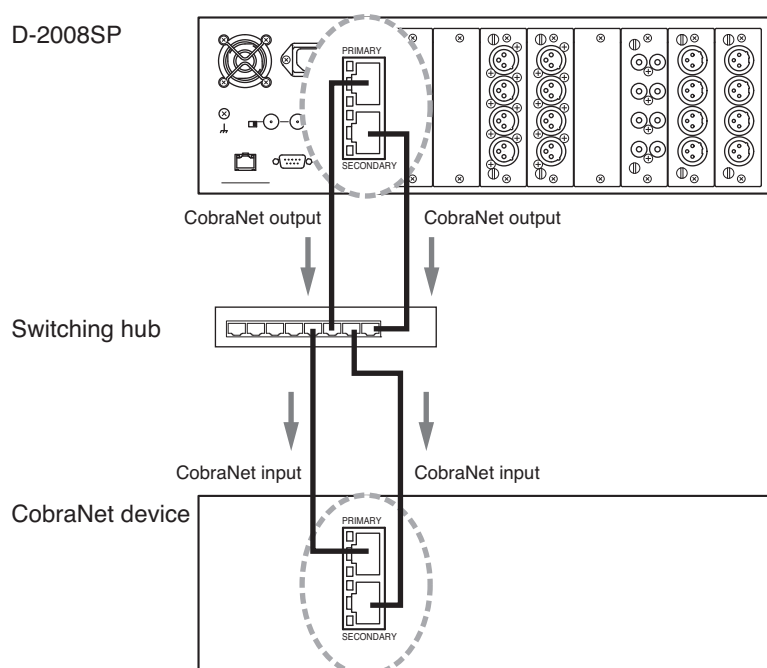

7.5.2. Multicast bundle example

In the following connection, the D-2008SP's CobraNet output bundle number must match the CobraNet input bundle numbers of both CobraNet devices (A) and (B).

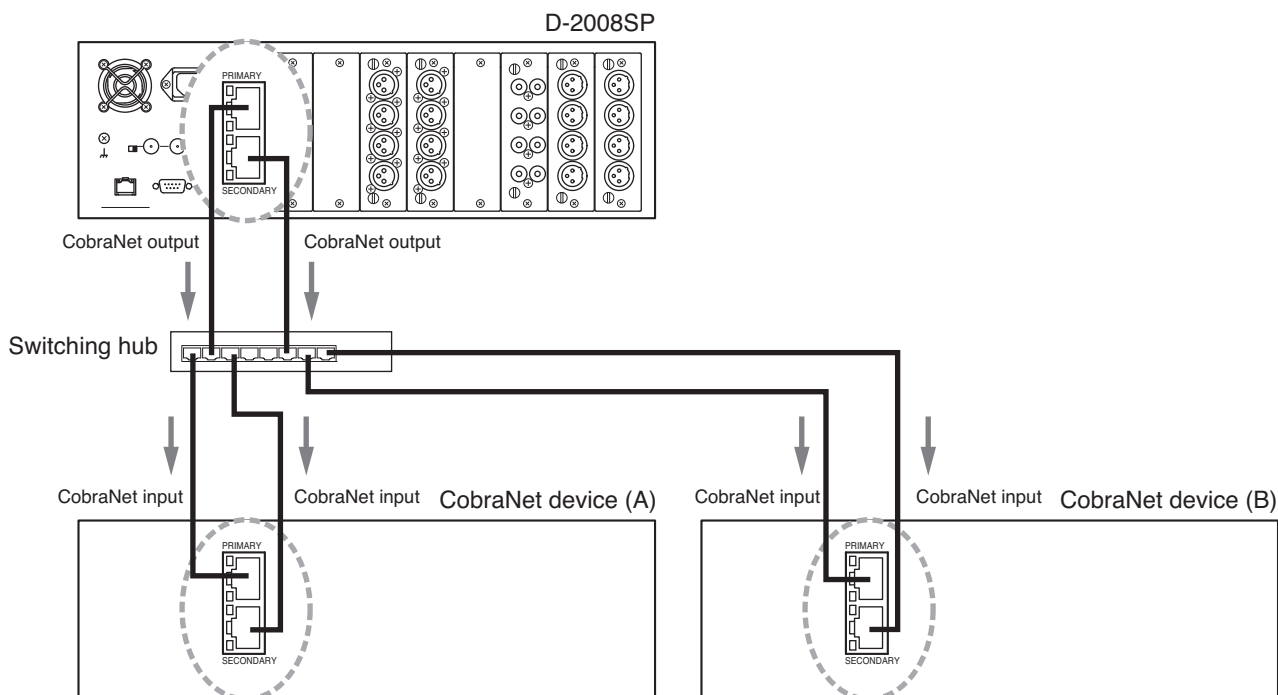

7.5.3. CobraNet bundle settings

Perform this setting for the selected unit.

Step 1. Select "Option → CobraNet Module Setting → CobraNet Bundle Setting" from the menu. The CobraNet Bundle Setting screen is then displayed.

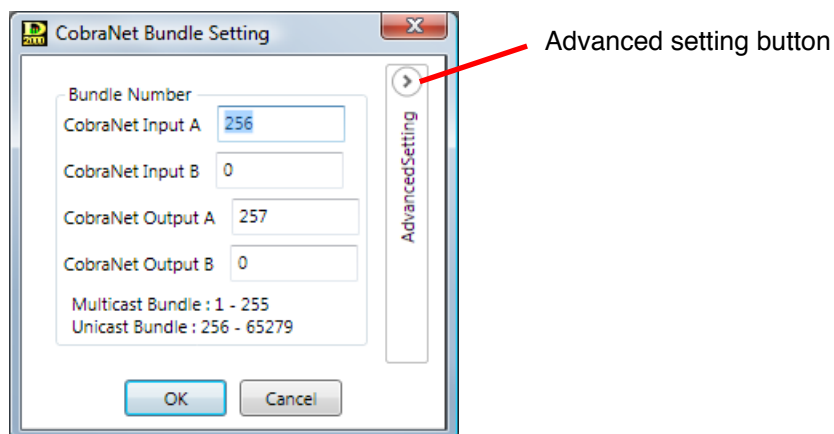

Step 2. Enter the bundle number.

Select 1 – 255 for Multicast bundle and 256 – 65279 for Unicast bundle. Bundle numbers for two channels (A and B) can be set for both input and output. Eight-channel audio data is contained in each bundle.

Step 3. Press the Advanced setting button to proceed advanced settings as needed.

Advanced setting button

CobraNet Bundle Setting

Bundle Number

CobraNet Input A: 256

CobraNet Input B: 0

CobraNet Output A: 257

CobraNet Output B: 0

Multicast Bundle : 1 - 255

Unicast Bundle : 256 - 65279

AdvancedSetting

Latency, Bit Length

	20bit	24bit
5.33ms	<input checked="" type="radio"/>	<input type="radio"/>
2.67ms	<input type="radio"/>	<input type="radio"/>
1.33ms	<input type="radio"/>	<input type="radio"/>

Conductor Priority

ID1: 32

Priority	Value
Never Conduct	0
Lowest	1
Default	32
Highest	128

OK Cancel

Notes

The following items cannot be set online.

- Latency and Bit Length
Select this combination setting.
This setting is effective for all the D-2008SP units in the current working file simultaneously.
- Conductor Priority
Enter the value according to the priority level.
Normally, leave this setting as it is.

Step 4. Click the "OK" button.

7.5.4. CobraNet bundle matrix setting

Settings can be collectively changed in the case of the system where multiple D-2008SP units are linked together using Cobranet connection.

- Step 1.** Select "Option → CobraNet Module Setting → CobraNet Bundle Matrix Setting" from the menu.
The CobraNet Bundle Matrix Setting screen is then displayed.

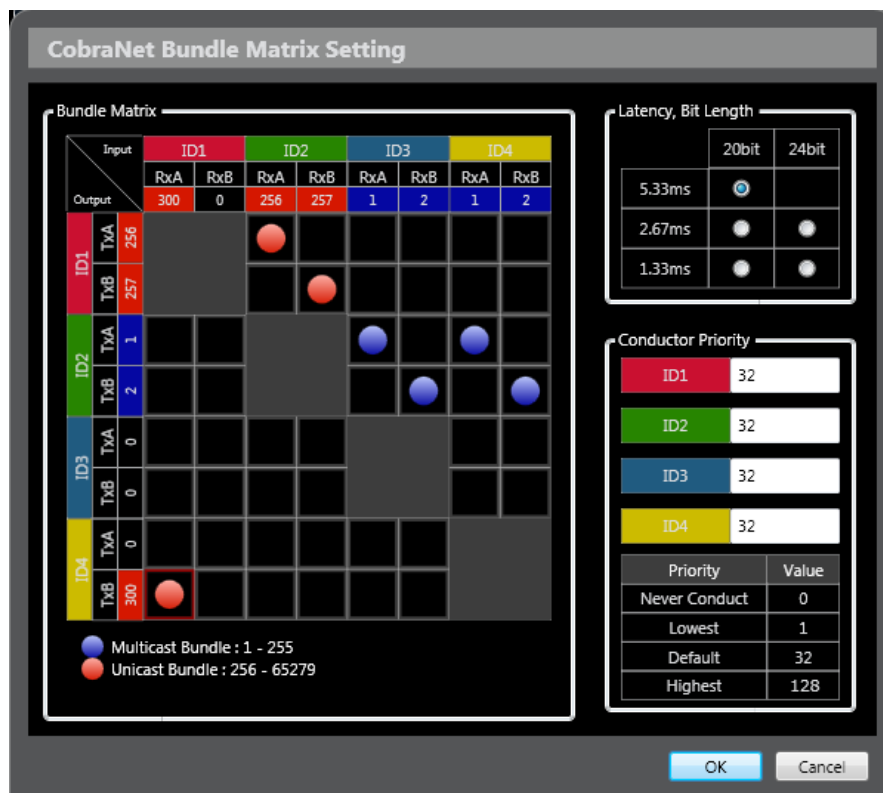

- Step 2.** Set the bundle number.
The combination of output and input bundle numbers can be collectively set.

- (1) Double-click the crosspoint between the input and output to be combined.
The Bundle Setting screen is displayed.

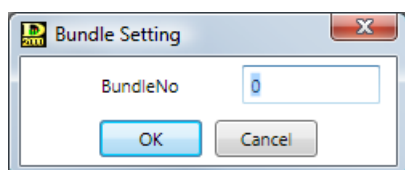

- (2) Enter the bundle number.
Select the number from 1 through 255 for the multicast bundle, and from 256 through 65279 for the unicast bundle.
Channels A and B for each input and output can be set.
Each bundle includes 8 channels of audio data.

Step 3. Set the following 2 items as needed.

Note

These settings cannot be performed online.

- Latency and Bit Length
Select this combination setting.
This setting is effective for all the D-2008SP units in the current working file simultaneously.
- Conductor Priority
This setting is effective for all the D-2008 units with ID1 to 4 simultaneously.
Enter the value according to the priority level.
Normally, leave this setting as it is.

Step 4. Click the "OK" button.

7.6. Word Clock Synchronization Settings

7.6.1. Word clock synchronization

One of the following three word clock synchronization methods can be selected for the D-2008SP.

Note

This setting cannot be performed online.

(1) Internal (initial value)

This is a standard word clock synchronization method. Use this setting when using neither an external clock generator nor the D-2008SP's CobraNet connection function. This setting cannot be selected when CobraNet is selected in the unit's input and output settings.

(2) CobraNet

This setting is automatically selected when the CobraNet use has been set on the unit's I/O Setting screen.

Note

Performing the CobraNet setting on the unit's I/O Setting screen automatically selects this setting even if the CobraNet interface module is not installed. In this case, no analog audio signal is output from other module, either.

(3) External

Use this setting when using an external clock generator.

This setting cannot be selected when CobraNet use has been set on the unit's I/O Setting screen.

7.6.2. Settings

Note

When the CobraNet use has been set on the unit's I/O Setting screen, the word clock synchronization method is fixed to "CobraNet," thereby disabling its selection and change.

Step 1. Select "Option → Wordclock Setting..." from the menu.

The Wordclock Setting screen is then displayed.

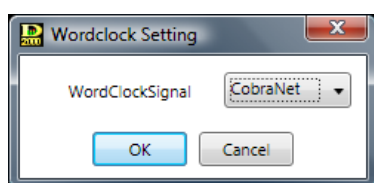

Step 2. Select from the pull-down menu, then click the "OK" button.

7.7. External Control Port Settings

Either the serial port or TCP/IP port can be selected as external control port for the D-2008SP. The setting procedure is shown below.

Note

This setting cannot be performed online.

- Step 1.** Select "Option → External Control Port Setting..." from the menu.
The External Control Port Setting screen is then displayed.

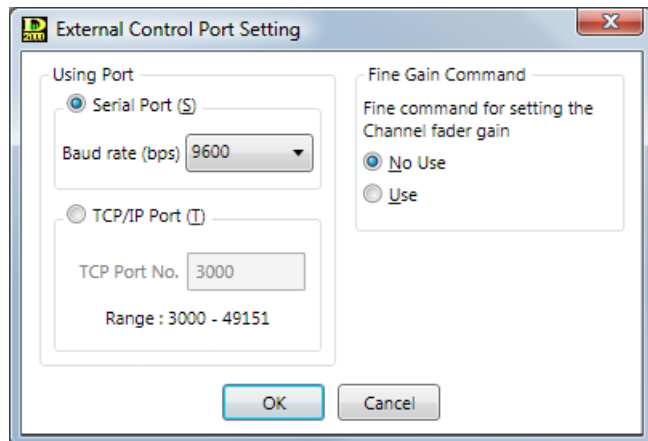

- Step 2.** Set the port to be used.

2-1. When using the serial port

Select the serial port and set the communication speed (Baud rate).

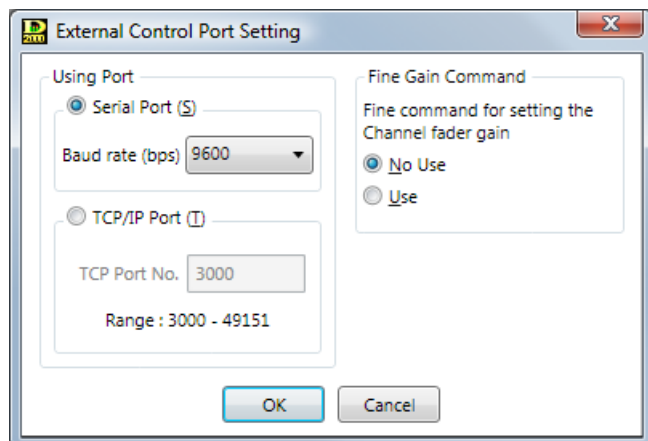

Select one of the following 4 RS-232C's communication speeds (Baud rate).

- 115200 bps
- 38400 bps
- 19200 bps
- 9600 bps (default)

2-2. When using the TCP/IP port

Select the TCP/IP port and enter a TCP port number from 3000 to 49151.

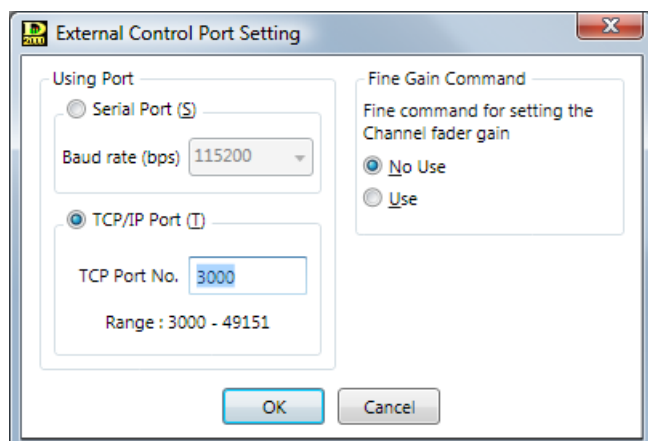

Step 3. Set the Fine Gain Command.

Set whether the Fine Gain Command is used or not when the channel fader gain is controlled with external control command.

The Fine Gain Command permits the gain value to be set in 0.1 dB units.

Note

For details about external control protocol, refer to the separate Protocol Specification for External Control Communication, the latest edition of which can be obtained from our download site <http://www.toa-products.com/international/>.

Step 4. Click the "OK" button.

8. D-2012C FUNCTION SETTINGS

Selecting the D-2012C Remote Console Unit to be set in the Unit view causes the Console view to be displayed in the Main view.

Unit view

Console view

8.1. Console View

In the Console view, the Console Setting view (offline mode) or Console Monitor view (online mode) is displayed depending on communication conditions.

8.1.1. Console setting view (function key, motorized fader and rotary encoder settings)

Assign the function or channel to be operated to the D-2012C's function keys, motorized faders and rotary encoders.

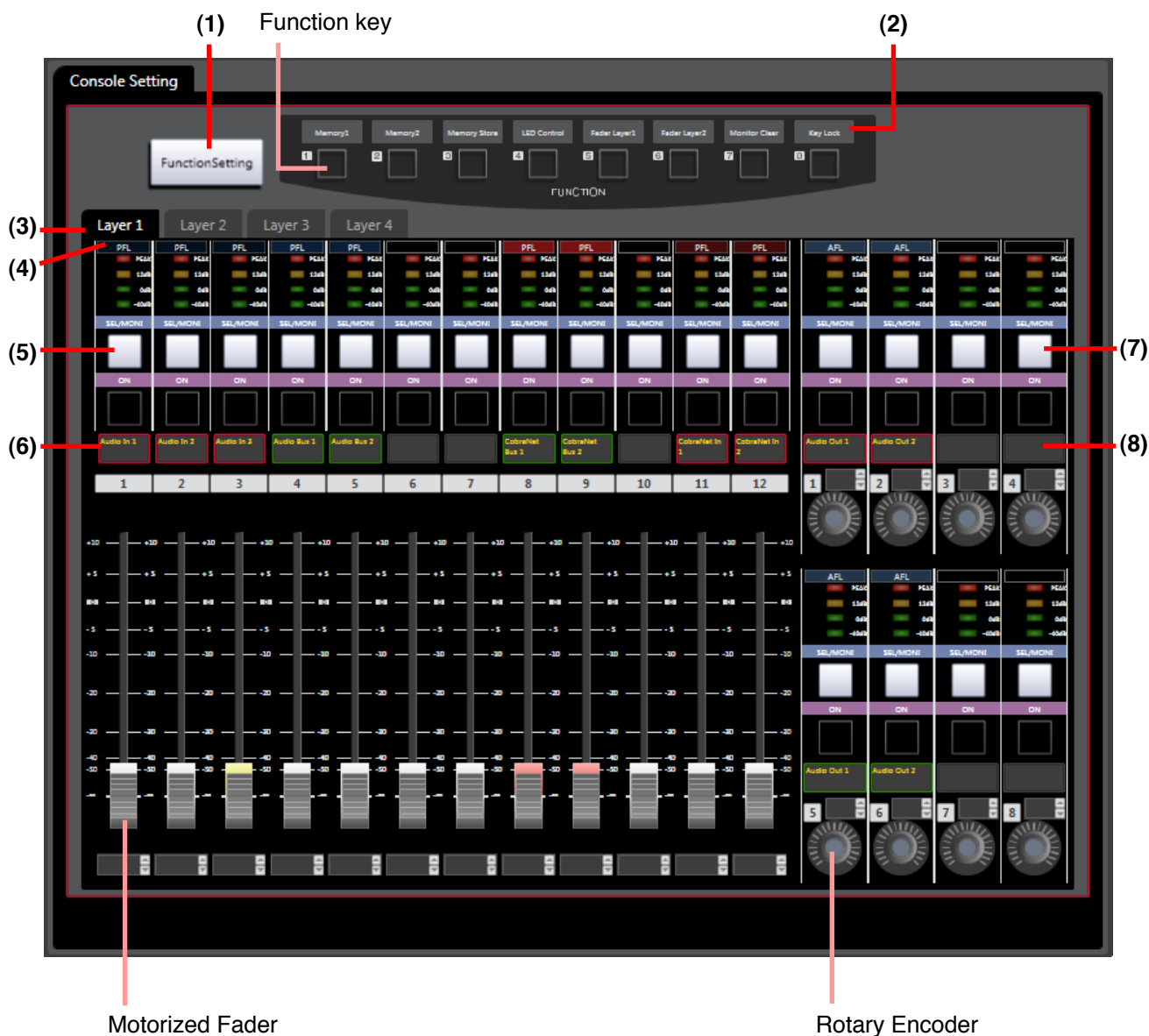

- (1) Function key setting button
- (2) Function key name display
- (3) Fader layer selection tab
- (4) Level meter position display

- (5) Fader SEL/MONI button
- (6) Fader name display
- (7) Encoder SEL/MONI button
- (8) Encoder name display

[Function key settings]

Perform settings for the D-2012C's 8 function keys.

Clicking the Function Key Setting button located on the left side of the function keys causes the function key setting screen to be displayed.

No.	Name	Function	Parameter	Position
1		None		
2	Memory1	Memory	1	
3	Memory Store	Memory Store		
4	Line Input	Line Input	In 3	ID1 - Slot 2
5	LED Control	LED Control		
6	Fader Layer1	Fader Layer	1	
7	Console Switch	Console Switch		
8	Key Lock	Key Lock		

OK Cancel

(1) Name

Set the name to be displayed above each function key in the Console view.

(2) Function

Sets the function to be assigned to the function keys.

The control target range by the function key depends on the function assigned to the key.

For the control target range, refer to the table on [the next page](#).

Note

Each function of Memory Store, LED Control, Key Lock, and Monitor Clear can be assigned to only one of 8 function keys.

- Memory
Recalls the setting status stored in preset memory.
The D-2012C's current setting status can be stored in preset memory by clicking the function key in combination with the function key assigned to the memory storage function.
- Memory Store
Click the key in combination with the function key assigned to the memory function.
- Line Input (D-936R or D-937SP must be installed)
Switches the line (stereo) input of the D-936R Stereo Input Module or D-937SP Digital Input Module.
- LED Control
Turns off the D-2008SP's front panel-mounted level indicator.

- Fader Layer
Recalls the channel assignment status stored in the fader layer.
- Console Switch
Sets the contact output of the D-981 or D-983 Remote Control Module or the D-984VC VCA Control Module installed in the D-2008SP to ON.
- Key Lock
Enables and disables manual operation of the D-2012C's motorized faders, function keys, rotary encoders, etc.
- Monitor Clear
Clears the selection of channels to be monitored.
- External Control Switch
Allows the D-2008SP with ID 1 to transmit the function key ON/OFF data to an AMX or other external control devices using external control protocol. The external control device can transmit the external control command to the D-2008SP with ID 1, controlling its function key's indicator ON or OFF.
- None
No function is assigned to the function key.

(3) Parameter

Set the preset memory number when a function is set to "Memory," the module input line select number when set to "Line Input" and the fader layer number when set to "Fader Layer."

(4) Position

Selects the slot in which the D-936R or D-937SP is inserted when a function is set to "Line Input."

[Control target range by the function key]

Function	Control target range
Memory	Entire D-2000 system*
Memory Store	
Line Input	All D-2008SP units within the system
LED Control	All D-2008SP units within the system*
Fader Layer	Operating D-2012C*
Console Switch	All D-2008SP units within the system*
Key Lock	Operating D-2012C*
Monitor Clear	All D-2008SP units within the system*
External Control Switch	D-2008SP* with ID 1

* The D-2008SP with ID 1 must be included in the system.

Function key function assignment: Memory

Assign any desired preset memory Nos. 1 – 32 to the function keys.

Step 1. Click each function key's Function button to select "Memory" from the pull-down menu.

Step 2. Click the Parameter button to select the preset memory number from the pull-down menu.

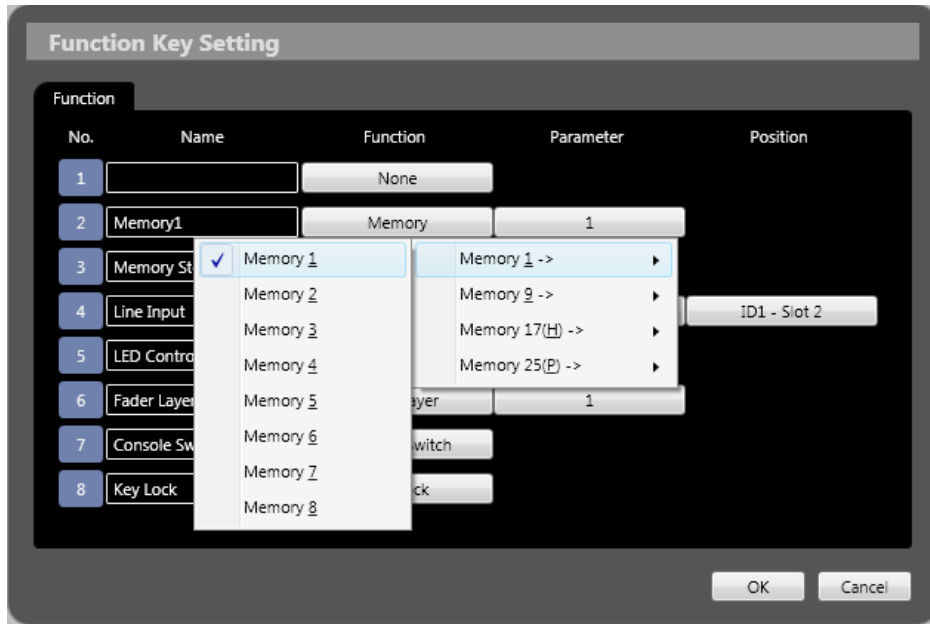

Function key function assignment: Memory Store

Assign preset memory storage function to the function keys.

Click each function key's Function button to select "Memory Store" from the pull-down menu.

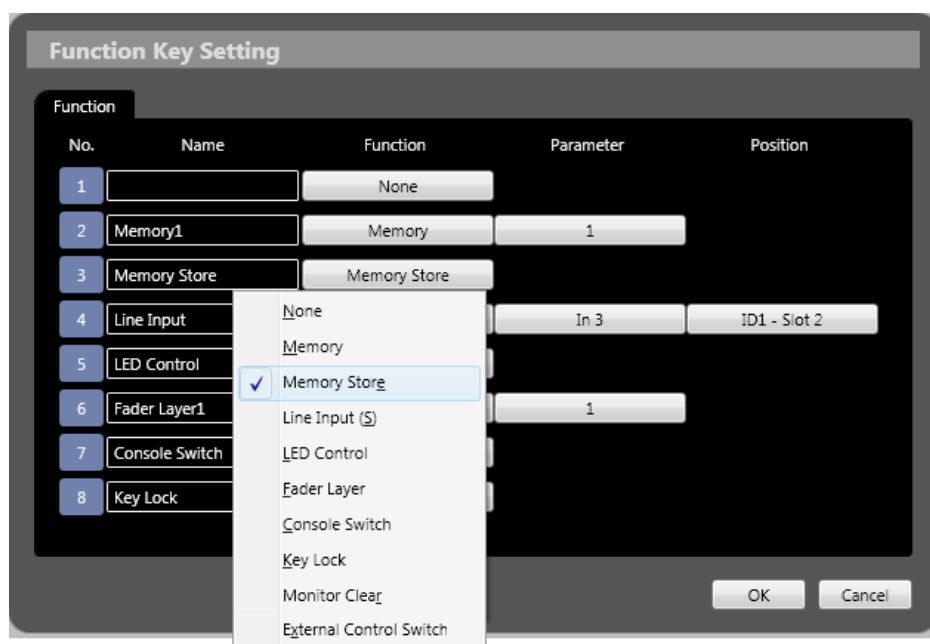

Function key function assignment: Line Input

Assign the line input function to the function key.

Step 1. Click each function key's Function button to select "Line Input" from the pull-down menu.

Step 2. Click the Parameter button to select the line select number from the pull-down menu.

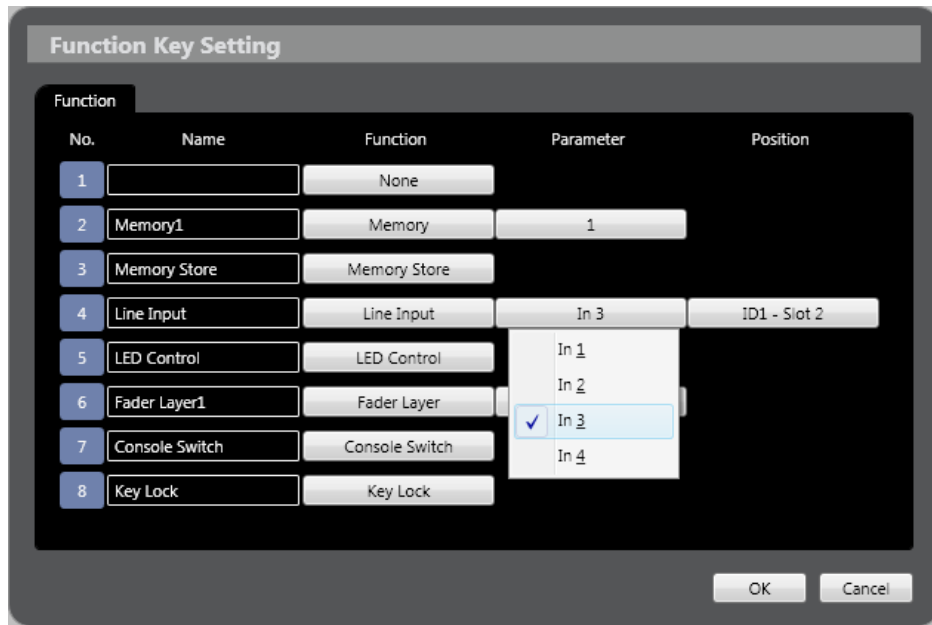

Step 3. Click the Position button to select the unit and slot in which the corresponding D-936R or D-937SP is mounted from the pull-down menu.

Function key function assignment: LED control

Assign the ON/OFF function of the D-2008SP's front-mounted level indicator to the function key.

The LED control works on all D-2008SP units.

When the D-2008SP has been LED-controlled by an individual control input, the control input has precedence over the function key operation.

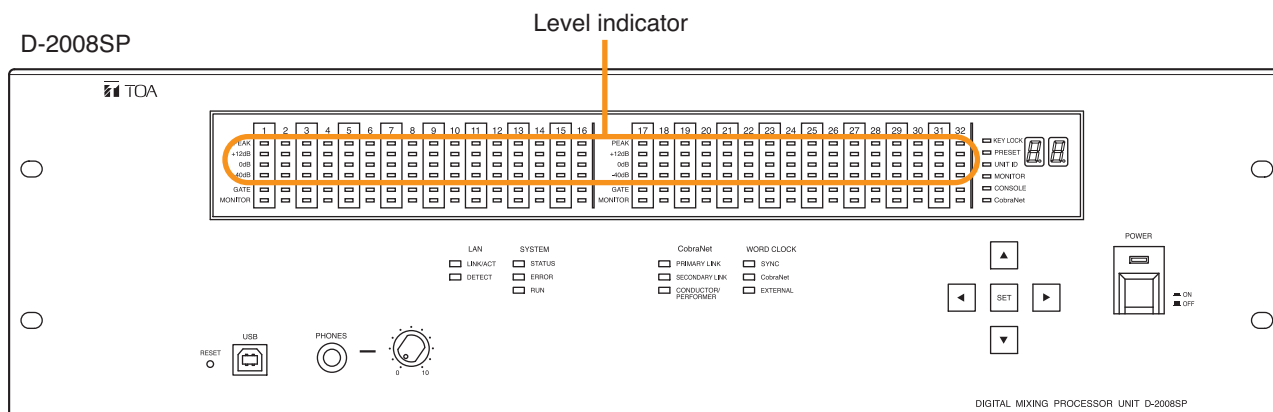

Click each function key's Function button to select "LED Control" from the pull-down menu.

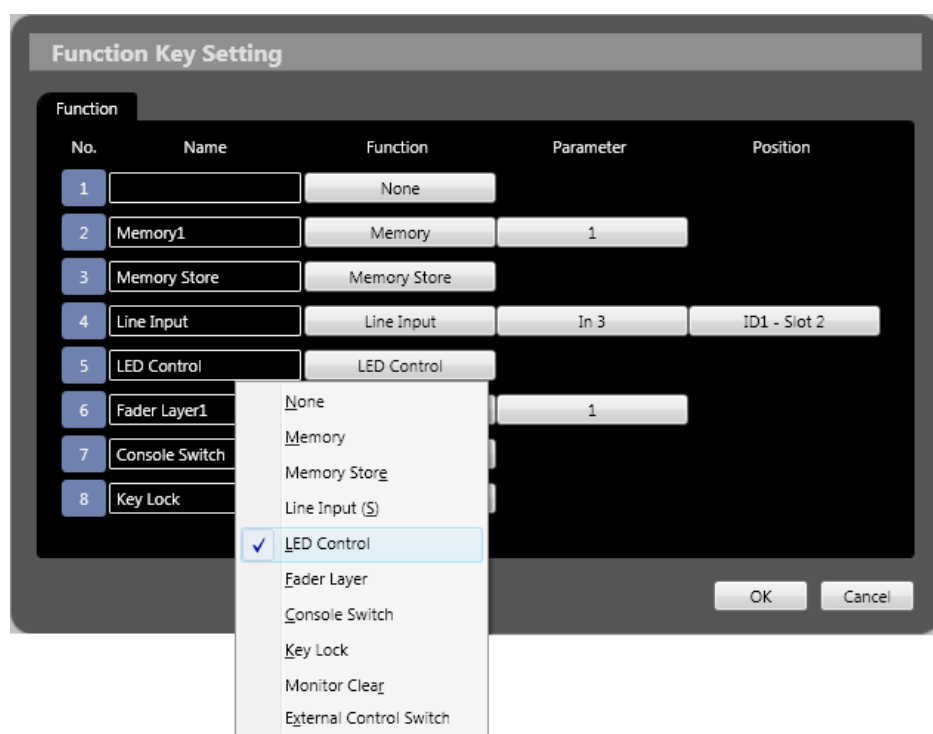

Function key function assignment: Fader Layer

Assign any desired fader layer Nos. 1 – 4 to the function keys.

Step 1. Click each function key's Function button to select "Fader Layer" from the pull-down menu.

Step 2. Click the Parameter button to select the fader layer number from the pull-down menu.

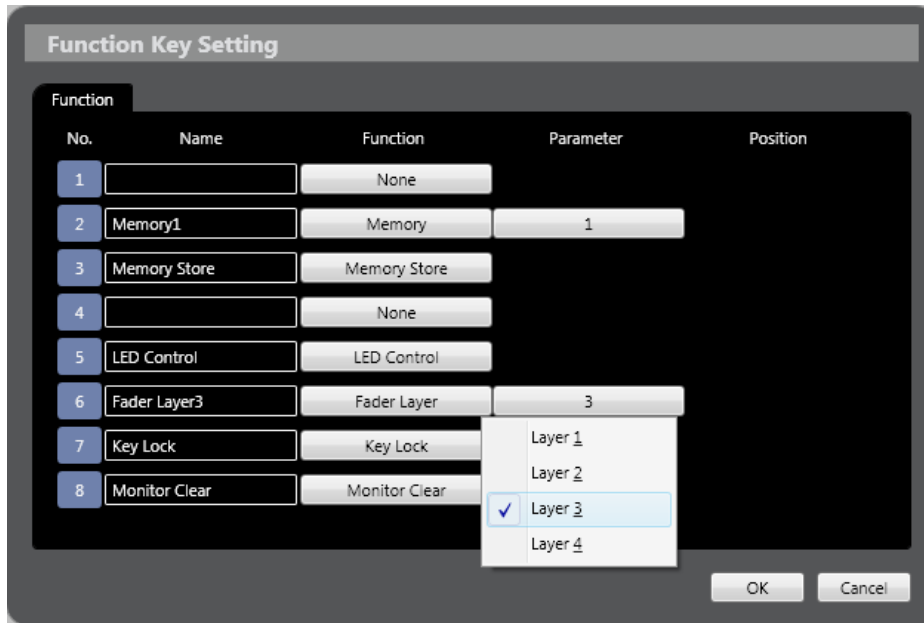

Function key function assignment: Console Switch

Assign the console switch function to the function key.

Click each function key's Function button to select "Console Switch" from the pull-down menu.

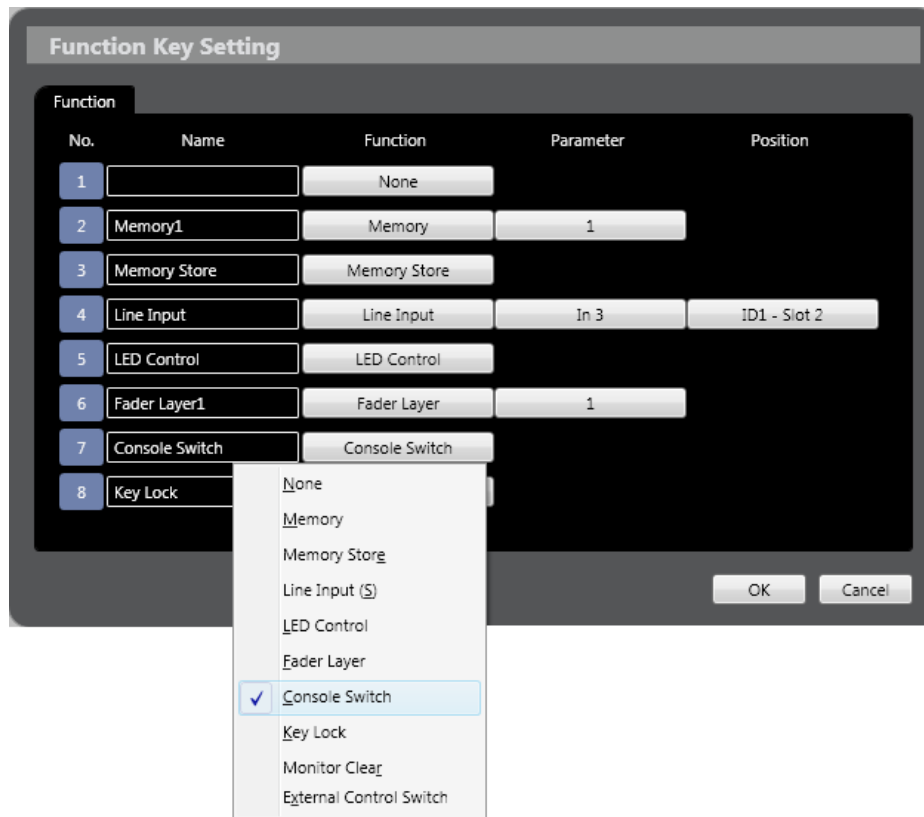

Note

Assign the contact output to the console switch on the Contact Output Settings screen (see [p. 96](#)).

Function key function assignment: Key Lock

Assign the key lock function to the function key.

Click each function key's Function button to select "Key Lock" from the pull-down menu.

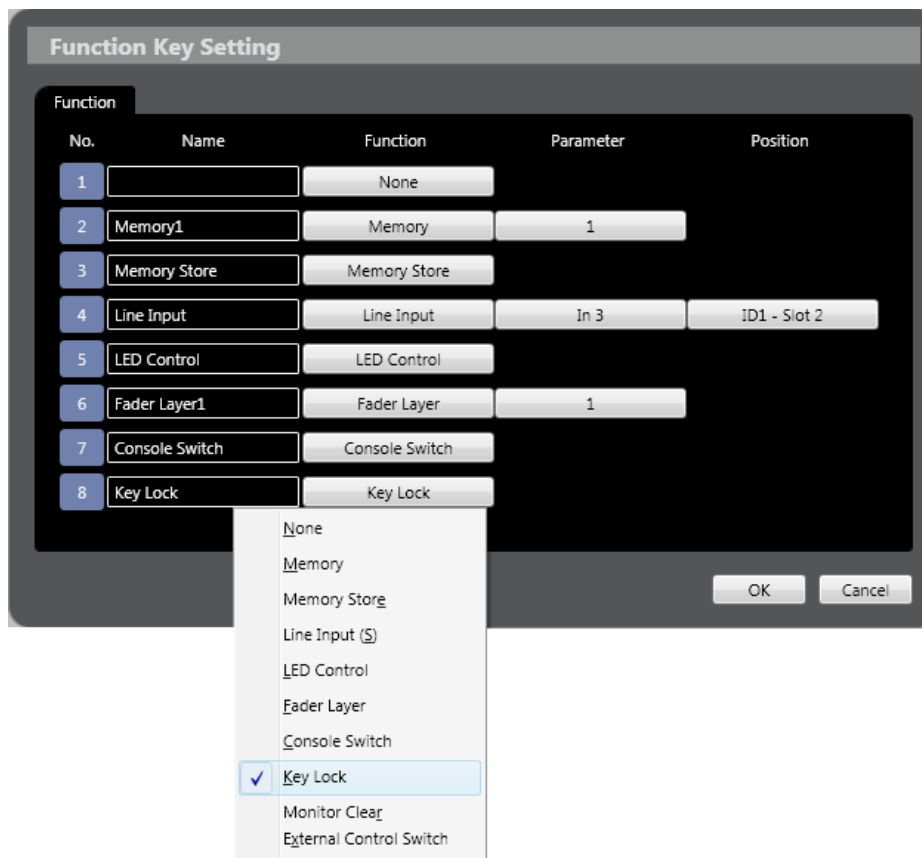

Function key function assignment: Monitor Clear

Assign the monitor channel selection clear function to the function key.

Click each function key's Function button to select "Monitor Clear" from the pull-down menu.

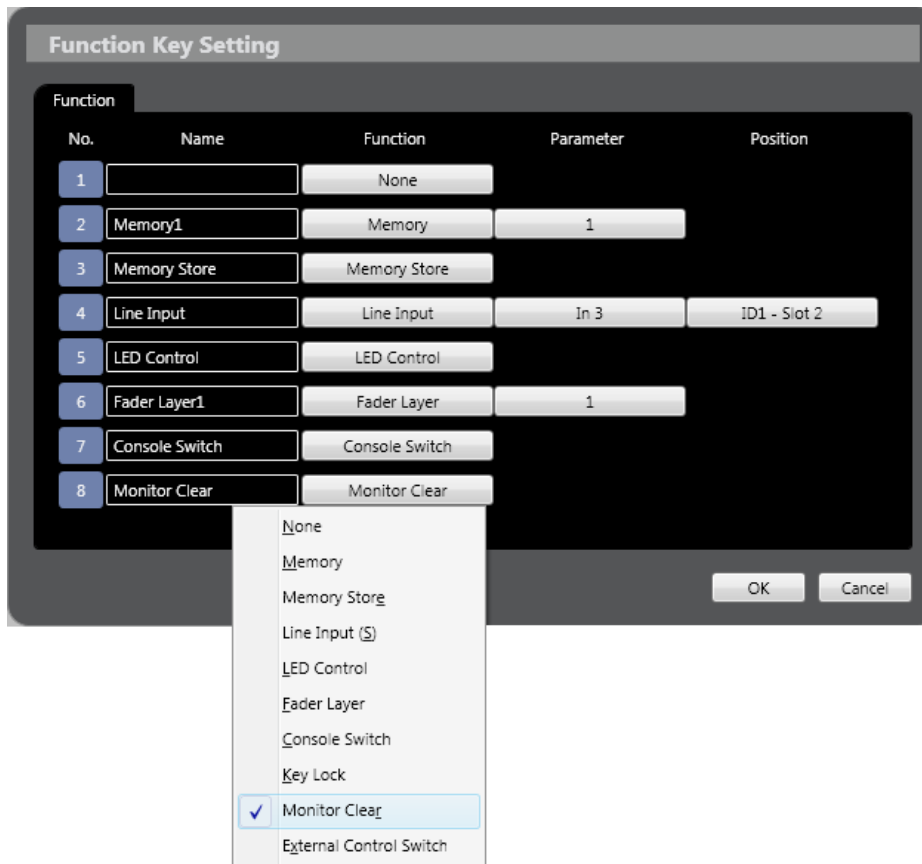

Function key function assignment: External Control Switch

Assign the external control switch function to the function key.

Click each function key's Function button to select "External Control Switch" from the pull-down menu.

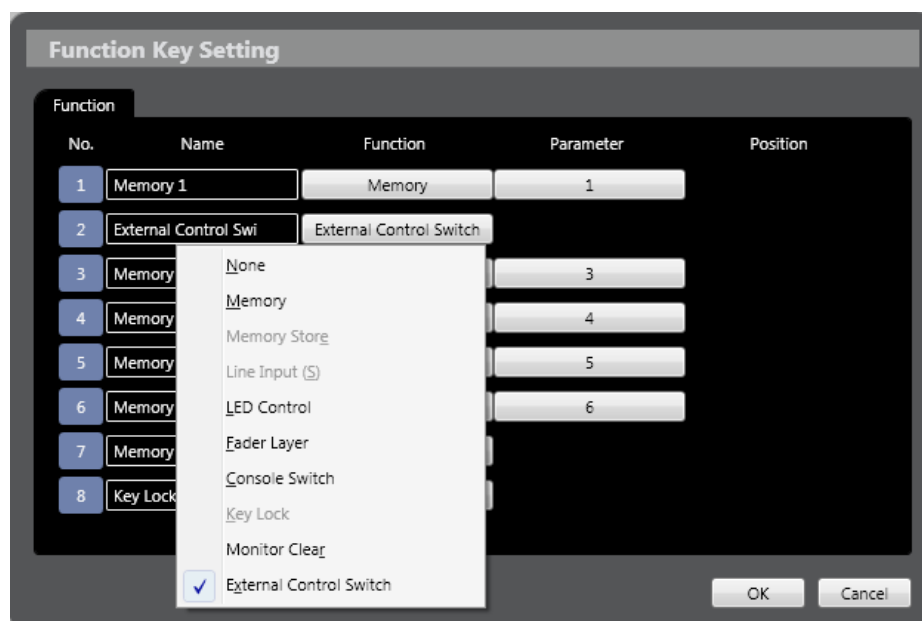

[Motorized Fader and Rotary Encoder Channel Settings]

The D-2012C Remote Console features four fader layers capable of storing combinations of channel assignments for 12 motorized faders and 8 rotary encoders. Stored fader layers can be recalled anytime using the function key to which the “Fader Layer” function has been assigned, independent of preset memory.

Assign any desired channel to the motorized fader and rotary encoder.

Two methods are available for the setting: one to set in the Console setting view and the other to set from the menu. (These methods are possible only when offline.)

Method 1

The following procedure is a method to assign channels to individual motorized faders and rotary encoders in the Console setting view.

Step 1. Select the layer to be set from 4 Fader Layer Selection tabs in the Console setting view.

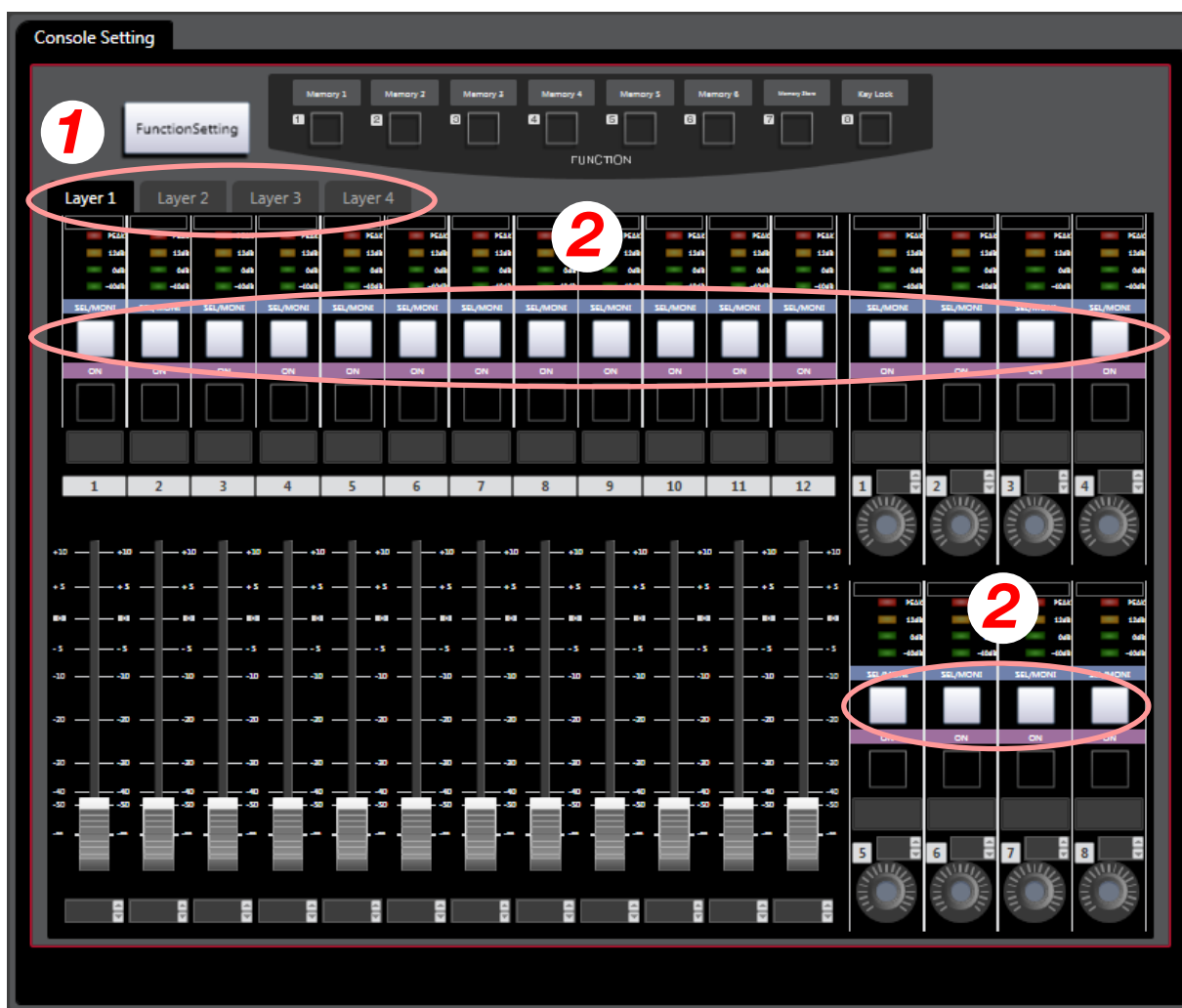

Step 2. Click the SEL/MONI button for the motorized fader or rotary encoder to be set.
The Console Channel Setting screen is displayed.

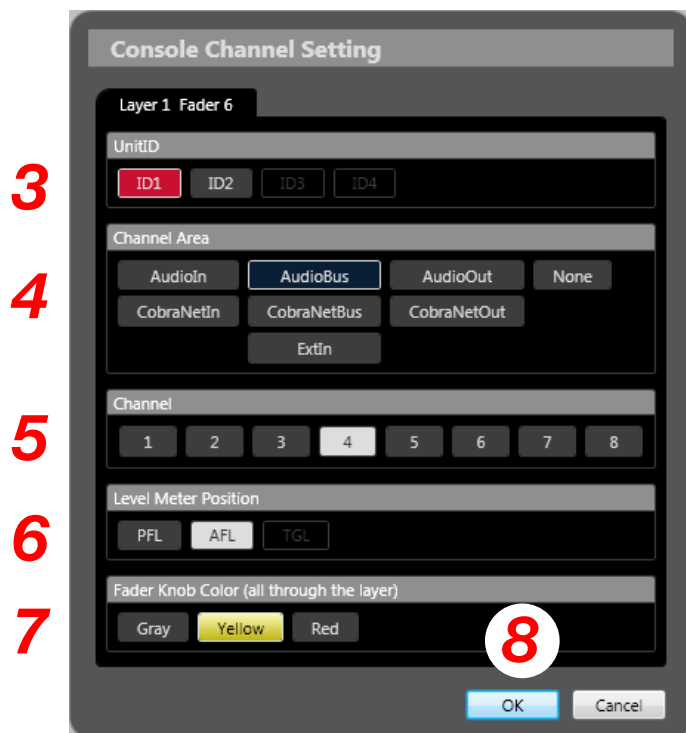

Step 3. Select the unit ID.

Step 4. Select the channel area.

Step 5. Select the channel number.

Note

The same channel cannot be assigned to multiple motorized faders and rotary encoders in a single fader layer.

Step 6. Select the level meter position.

Selecting the channel area and level meter position determines the level area (see p. 33).

(Example) Level area: Audio In (PFL)

Channel area Level meter position

Step 7. Select the fader knob color. (Layer 1 only)

The fader color is common to the four fader layers.

Step 8. Click the OK button.

Step 9. Repeat these steps only for all motorized faders and encoders, and perform similar settings for other layers as well.

Method 2

The following procedure is a method to make settings from the menu.
The channel setting can be made to up to 4 fader layers each of up to 4 D-2012C units.

Step 1. Select "Option → Console Setting" from the menu.
The Console Setting screen is then displayed.

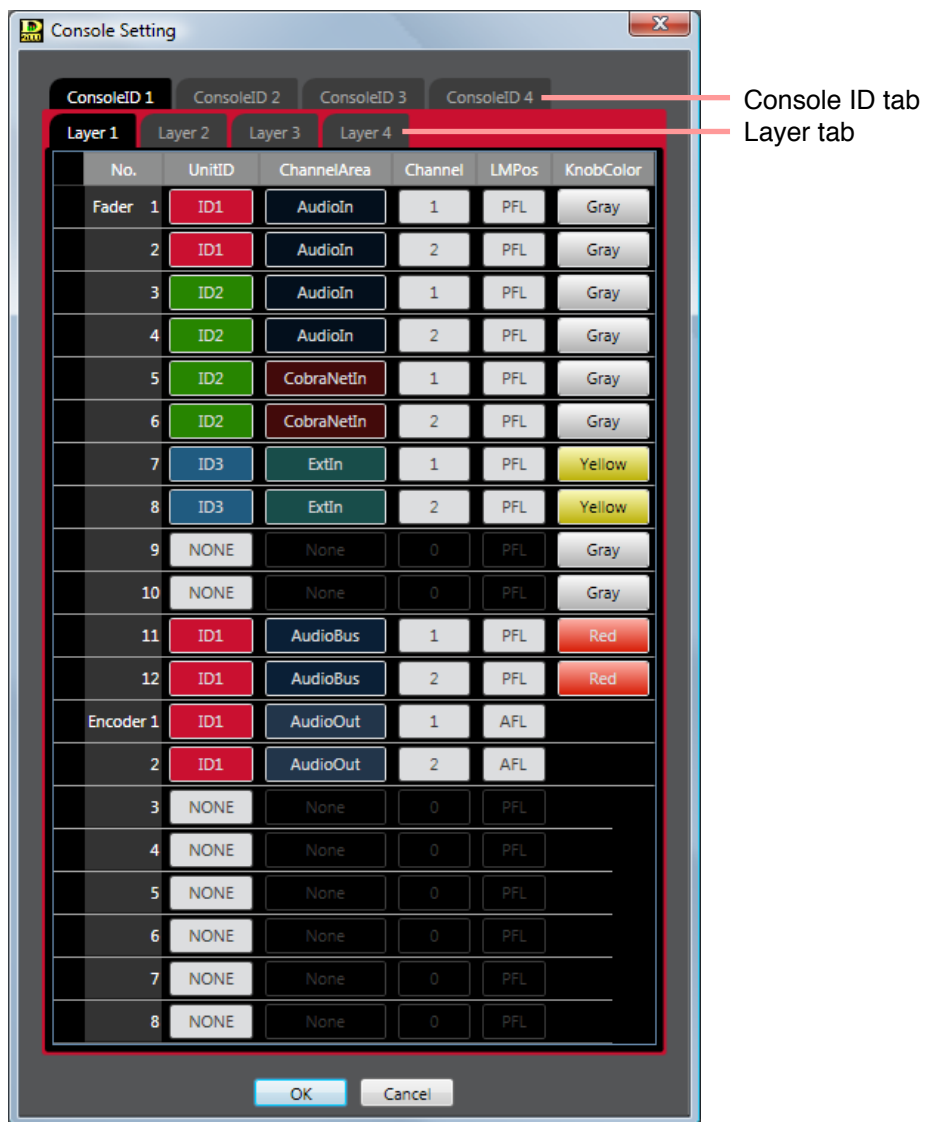

Step 2. Select the console ID from the Console ID tab, and fader layer from the Fader Layer tab.

Step 3. Make the fader/encoder related settings: unit ID, channel area, channel number, level meter position, and fader knob color.

Press the button to set, then select the necessary item from the pop-up menu.

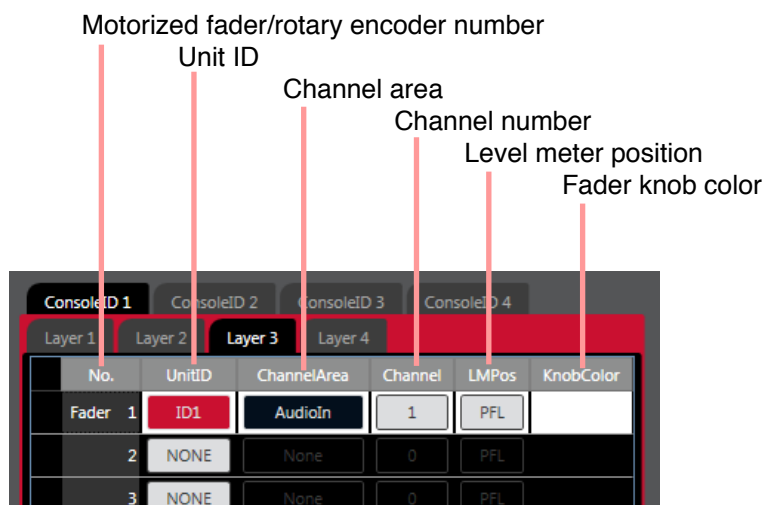

Note

A set of the unit ID, channel area, and channel number to be assigned to the faders and rotary encoders cannot be duplicated in a single fader layer.

If duplicated, the corresponding channel box is displayed in a red frame.

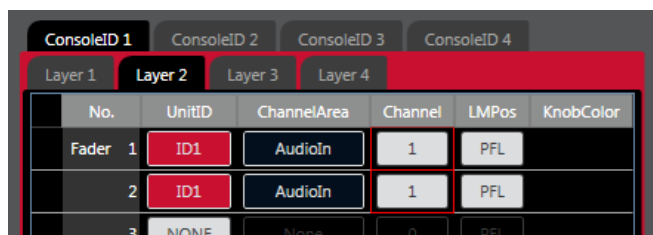

Step 4. Perform settings for all faders and encoders.

Tips

- The fader/encoder setting data can be copied to the clipboard by holding down the Ctrl key and pressing C key after selecting these boxes. The copied data can be pasted by holding down the Ctrl key and pressing V key after selecting the target fader/encoder boxes.
- Multiple fader/encoder data boxes can be copied and pasted.
- Copy and paste is possible between units, and between fader layers.

Step 5. Click the "OK" button.

Setting is complete.

Note

If something is wrong with setting, the "OK" button cannot be clicked.

8.1.2. Console monitor view

The status of the corresponding D-2012C Remote Console can be monitored when in online mode. The function keys, motorized faders and rotary encoders on the D-2012C can be remotely operated in synchronization with their operation on the screen.

Note

Memory cannot be stored using the function key in the Console Monitor view.

If Key lock is set, the console monitor view is displayed as shown at right and any key except the key lock function-assigned key cannot be operated.

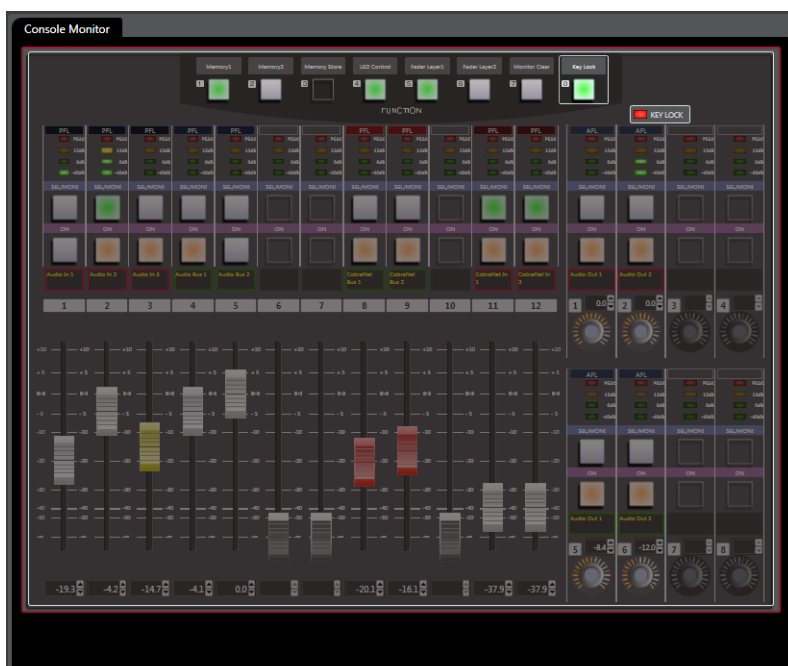

8.2. Fader Layers

It is possible to recall any one of four fader layers to which motorized fader and rotary encoder channels have been assigned, and to set which layer will be recalled when the power is switched on.

8.2.1. Recalling fader layers

Select "Option → Fader Layer Change → Layer (1 – 4)" from the menu or click the function key in the Console Monitor view.

Note

Layers that have not been assigned to the D-2012C's function key cannot be recalled.
(Refer to [p. 113](#).)

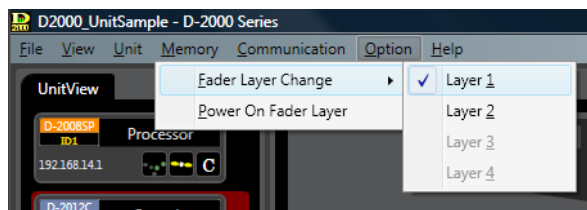

8.2.2. Fader layer settings at power on

Select "Option → Power On Fader Layer → Last Layer/Layer (1 – 4)" from the menu.
Selecting Last Layer activates the layer last recalled by a layer number before the power was switched off.

Notes

- Layers that have not been assigned to the D-2012C's function key are not recalled.
(Refer to [p. 113](#).)
- After this setting has been performed, if the fader layer recall function assigned to a function key is so changed that it does not belong to any function key, this Power On Fader Layer setting remains as it is but its function does not operate.
- This setting is valid only when the memory setting's "Change Fader Layer" item is set to "None."
(Refer to [p. 150](#).)

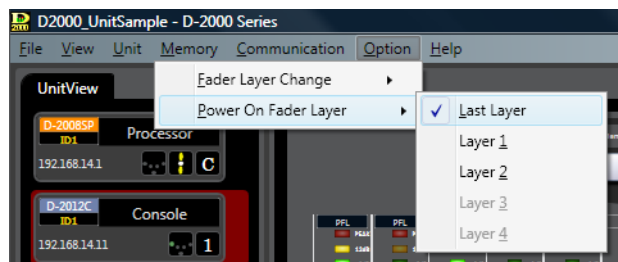

Tip

When the system includes 2 or more D-2012C units, the fader layer to be recalled at power on can be set for each individual unit.

9. SYSTEM FUNCTION SETTINGS

9.1. User Level and Restriction Settings

9.1.1. What is the user level

Two types of user levels are available for the D-2000 Setting Software as follows.

- Administrator: When no user level is set, its level is automatically set to "Administrator." When you log on as an administrator on the logon dialog, the user level is also "Administrator."
- Operator: When you do not log on as an administrator on the logon dialog, the user level is "Operator."

9.1.2. Enabling the user level

Step 1. Select "Option → Security Settings" from the menu.
The security setting dialog is displayed.

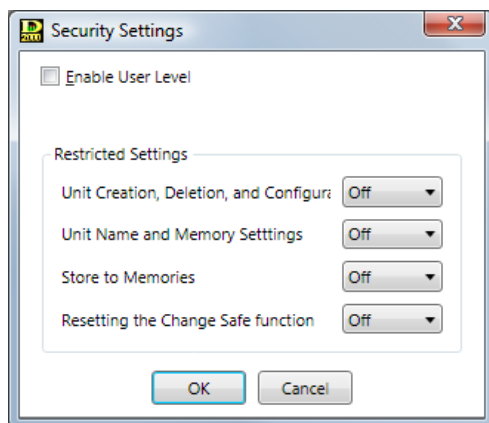

Step 2. Tick the "Enable User Level" checkbox.
The administrator password setting dialog is displayed.

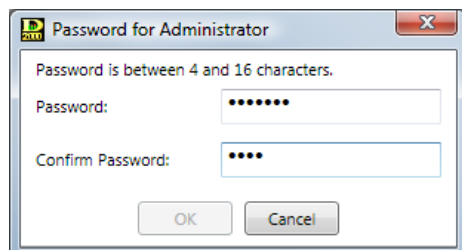

Step 3. Enter the password in the Password and Confirm Password fields.

Note

Password is case sensitive and 4 to 16 characters long.

Important

If you forget the password, you cannot log on as an administrator and are subject to restrictions on setting changes.

Pay special attention to your password management.

9.1.3. Logging on when the user level is enabled

Enabling the user level displays the following logon screen when the setting file is opened next time.

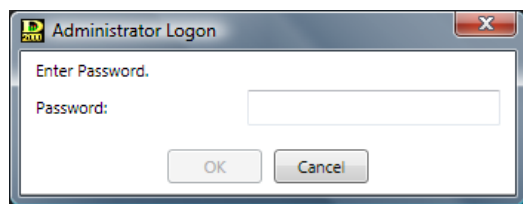

When logging on as an administrator, enter a set password and click the "OK" button. If a different method than this is used to close the logon screen, the user level is logged on as an operator. The level logged on is displayed on the right side in the upper part of the main screen as "Administrator" or "Operator."

Administrator: Administrator

Operator: Operator

9.1.4. Operations that can be restricted

The following operations can be restricted depending on the user level.

- Unit creation, deletion, and configuration change (Also, import operation from the file menu cannot be performed.)
- Unit name change and memory setting change
- Storage in memory (Prohibits storage against all Memories)
- Change safe function setting change
- Write protection to function boxes

Note

The above operations are restricted only on the D-2000 Setting Software. They can be performed from the D-2012C or by means of external control.

9.1.5. Performing restriction settings

Step 1. Select "Option → Security Settings" from the menu.

The Security Settings dialog is displayed.

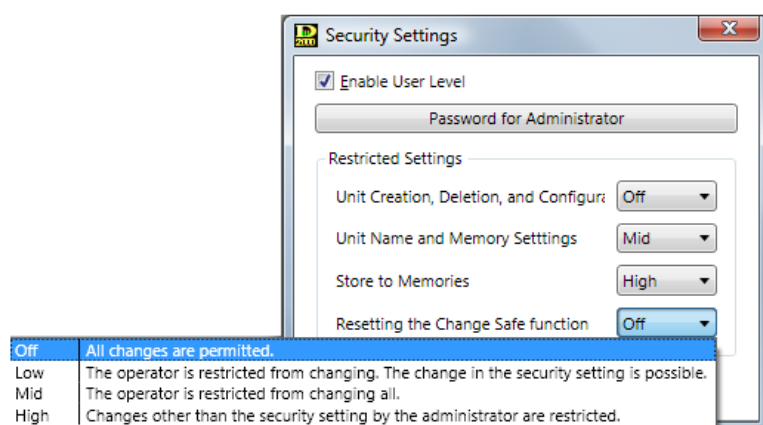

Off	All changes are permitted.
Low	The operator is restricted from changing. The change in the security setting is possible.
Mid	The operator is restricted from changing all.
High	Changes other than the security setting by the administrator are restricted.

Step 2. Select the restriction level from the pull-down menu of each Restriction settings item.
You can set 4 different levels of restrictions for each item.

Off	Both administrators and operators can change the item and Restriction settings.
Low	Administrators can change the item and Restriction settings. Operators cannot change the item, but can change Restriction settings.
Mid	Administrators can change the item and Restriction settings. Operators cannot change the item and Restriction settings.
High	Administrators cannot change the item, but can change Restriction settings. Operators cannot change the item and Restriction settings.

9.1.6. Restricting each box's parameter change

It is possible to set restriction of parameter change to individual boxes displayed in the flow view.
After selecting the box on the flow view, select "Edit → Box Write Protect" from the menu.
You can set 4 different levels of restrictions for each item in the same way as stated in the preceding clause.
(Off, Low, Mid, or High)
A keylock mark is indicated on the write-protected box.

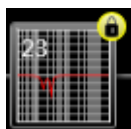

9.2. Change Safe Function Setting

The Change Safe function is a function to prevent the following parameters from being recalled when the preset memory number is changed.

- Fader: Gain, channel ON/OFF, grouping number, group trim gain
- Matrix crosspoint: Gain, crosspoint ON/OFF

Assign the channel the fader belongs to and the matrix crosspoint to any one of 4 groups (a) to (d).

Then, the parameters of channel fader and matrix crosspoint assigned to the Change Safe group cannot be recalled from the preset memory.

The Change Safe groups (a to d) are displayed in the Memory view, if set. (Refer to [p. 31.](#))

Notes

- The Change Safe groups (see [p. 128](#) and [p. 129](#)) assigned to channels and matrix crosspoints are common to all preset memories.
As long as the Change Safe group is set to the currently selected preset memory (see the next page), the above-mentioned parameters of the channel (fader) and matrix crosspoints included in the group can neither be stored nor discarded even if they are changed.
- If you set a preset memory where such 2 channels are grouped in the same grouping number as one assigned to the Change Safe group and the other not, both channels' faders may indicate different values. (See below.)
- When changing the fader's grouping number by external control protocol, also note the relation with the Change Safe group setting to avoid the difference in fader values as explained above.

[Example when grouped faders indicate different values]

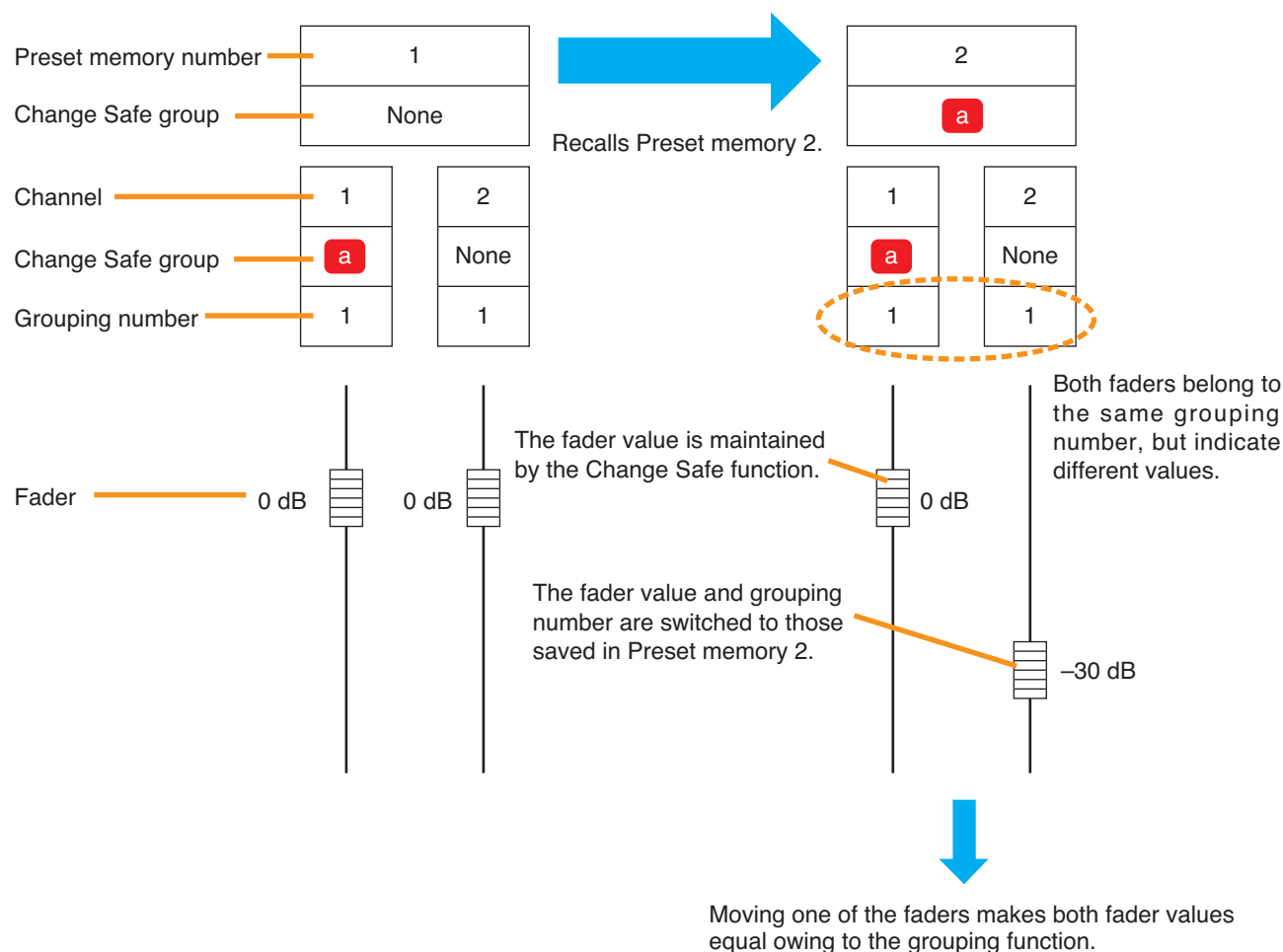

9.2.1. Enabling the Change Safe function

Step 1. Select "Option → Change Safe Setting" from the menu.
The Change Safe Setting dialog is displayed.

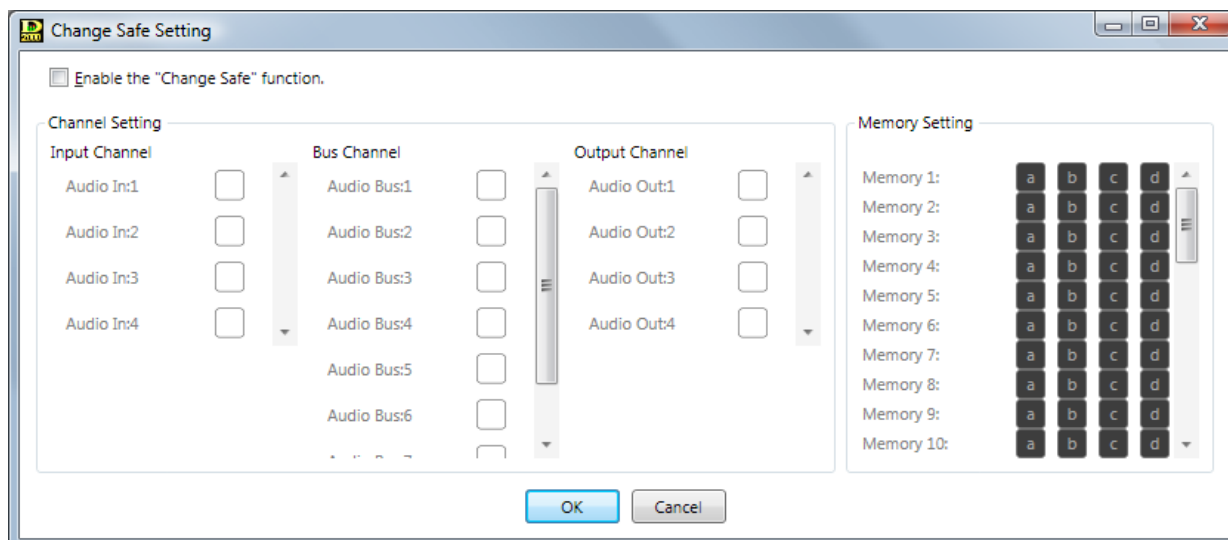

Step 2. Tick the "Enable the Change Safe function" checkbox.
The Power On Memory Setting dialog is displayed.

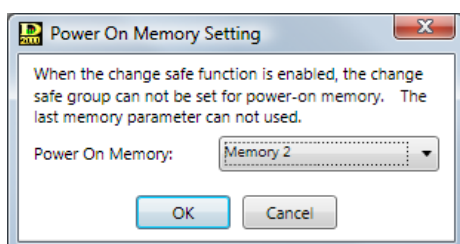

Notes

- When the Change Safe function is enabled, no Change Safe group can be set for the Power On Memory function.
- The Change Safe groups assigned to channels, preset memories, and matrix crosspoints are all cleared at the time when the Change Safe function is disabled.

Step 3. Select the Power On Memory number to be set from the pull-down menu.

Note

The Last Memory cannot be set.

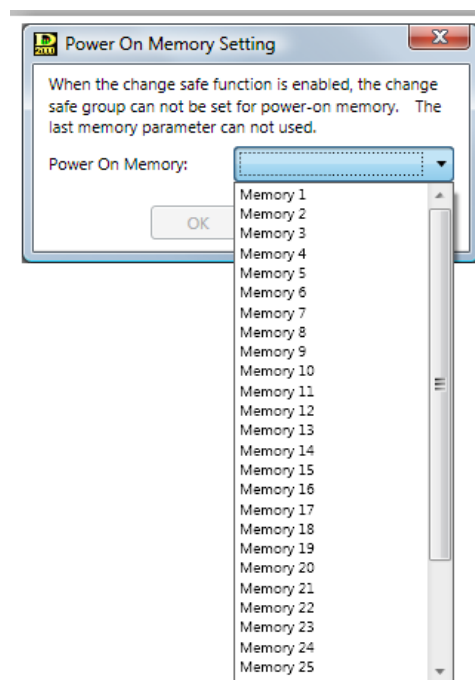

9.2.2. Channel setting (only when the Change Safe function is enabled)

Click each channel button, then select one Change Safe group to which the channel belongs from the displayed pull-down menu.

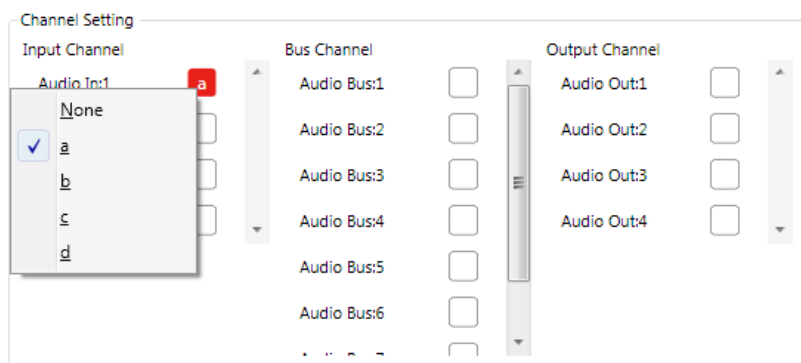

9.2.3. Memory setting (only when the Change Safe function is enabled)

Set the Change Safe group (a to d) for each preset memory by clicking the corresponding group buttons. Two or more groups per preset memory can be set.

Tip

The Change Safe groups assigned to the preset memories are also displayed in the Memory view (see p. 31).

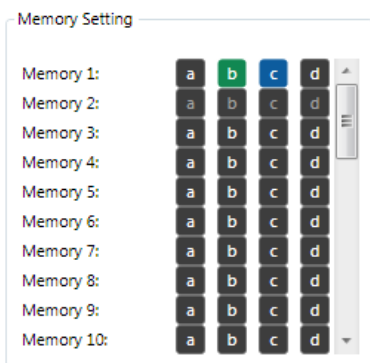

9.2.4. Change Safe group setting example

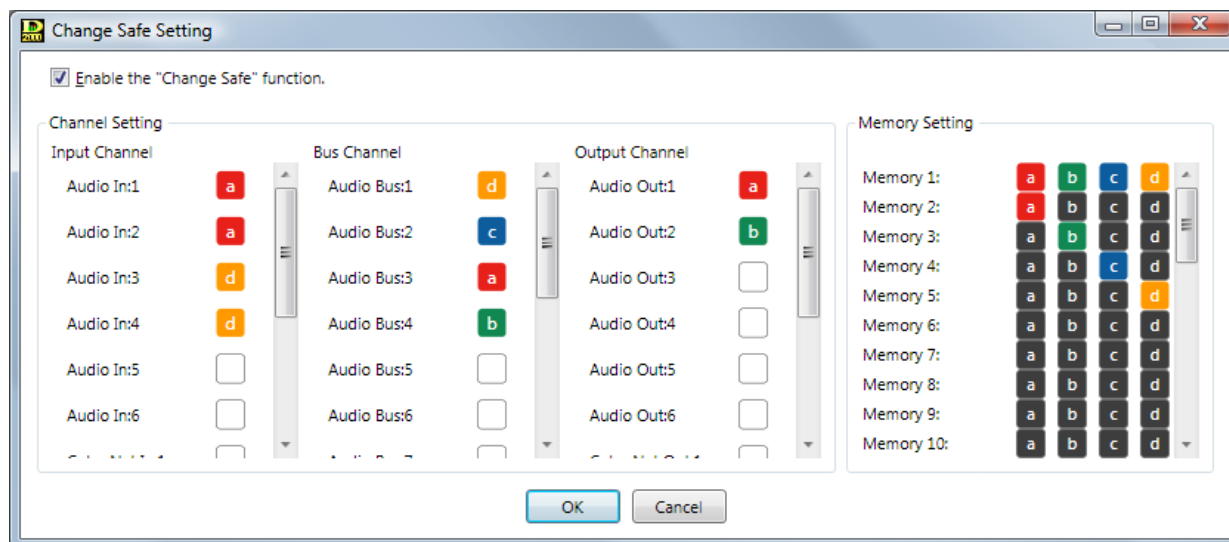

9.2.5. Matrix crosspoint setting (only when the Change Safe function is enabled)

Set the Change Safe groups in the Matrix view (see [p. 42](#)).

Right-click on the crosspoint, then select one Change Safe group from the displayed pull-down menu.

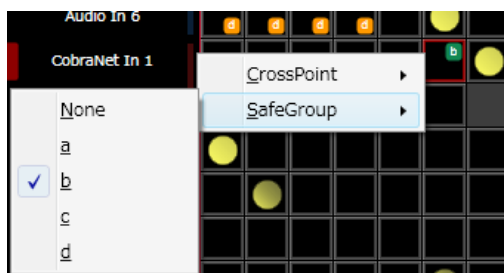

9.3. Console SEL/MONI Link Setting

Pressing each Monitor channel selector key on the D-2012C causes the corresponding channel of the D-2008SP on the D-2000 Setting Software to be selected.

When the SEL/MONI key interlock function is enabled according to the procedure below, the setting data is stored in the PC's internal memory, permitting the screen display on the PC's D-2000 Setting Software to be switched in synchronization with the D-2012C operations.

Note

This setting should be performed on each individual PC, and cannot be stored in the data file.

Step 1. Select "Option → Console SEL/MONI Link Setting" from the menu.
The Console SEL/MONI Link Setting dialog is displayed.

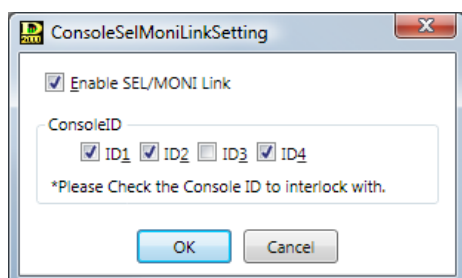

Step 2. Tick the "Enable SEL/MONI Link" checkbox.

Step 3. Tick the console ID number checkboxes to link.

Step 4. Click the "OK" button.

10. PC CONNECTIONS

10.1. Connections between a PC and the Unit

Connect a PC, the D-2008SP, and the D-2012C to a switching hub using LAN straight cables individually.

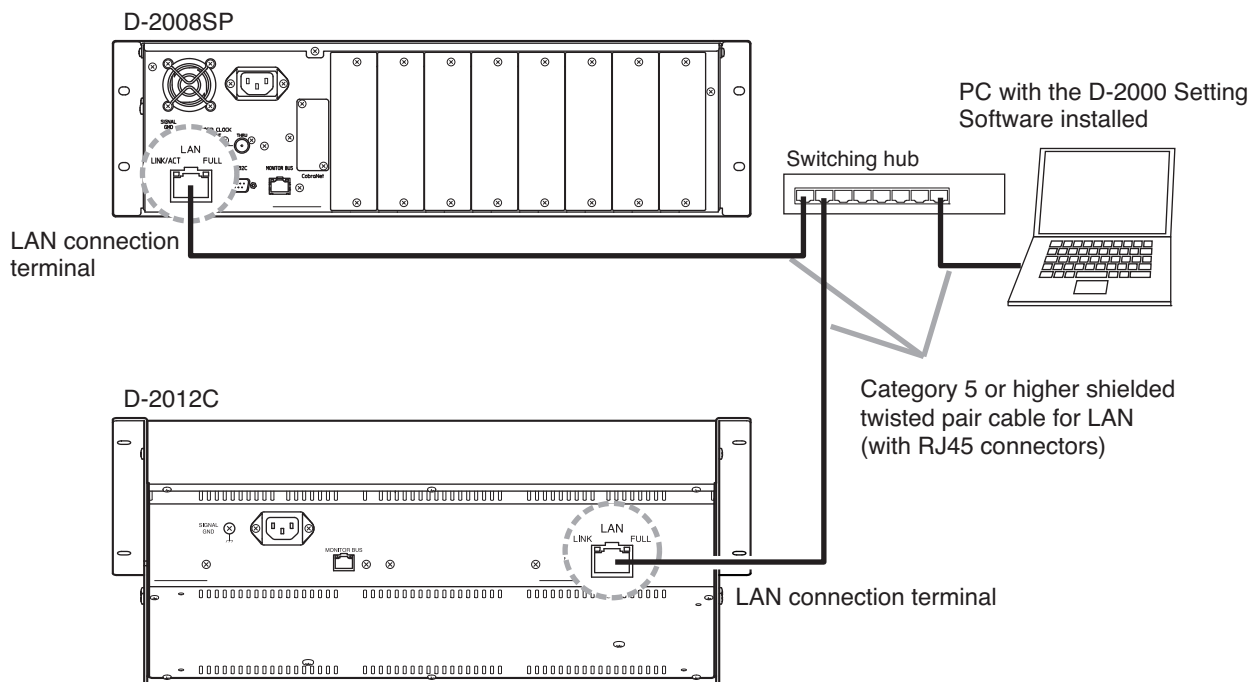

10.2. Method to Enable Communications between the PC and the Unit

Step 1. Perform network settings by selecting "Communication → Comm Setting..." from the menu.
(See [the next page "Connection Settings."](#))

Step 2. Make communications in any of the following methods. (See [p. 13.](#))

- 2-1. Make communications by selecting "Communication → Connect..." from the menu. (See [p. 144.](#))
- 2-2. Make communications by selecting "Communication → Bulk Transmission..." from the menu.
(See [p. 145.](#))
- 2-3. Make communications by selecting "Communication → Bulk Receiving..." from the menu.
(See [p. 145.](#))

10.3. Connection Settings

Perform settings needed to communicate with the units in this section.

Settings such as network settings and unit ID settings can be made and the firmware version number can be confirmed.

- Step 1.** Select "Communication → Comm Setting..." from the menu.
Network settings of the units found on the network are displayed.
The table below shows the factory preset settings for each unit.

	D-2008SP	D-2012C
IP address	192.168.14.1	192.168.14.11
Subnet mask	255.255.255.0	255.255.255.0
Default gateway	0.0.0.0	0.0.0.0

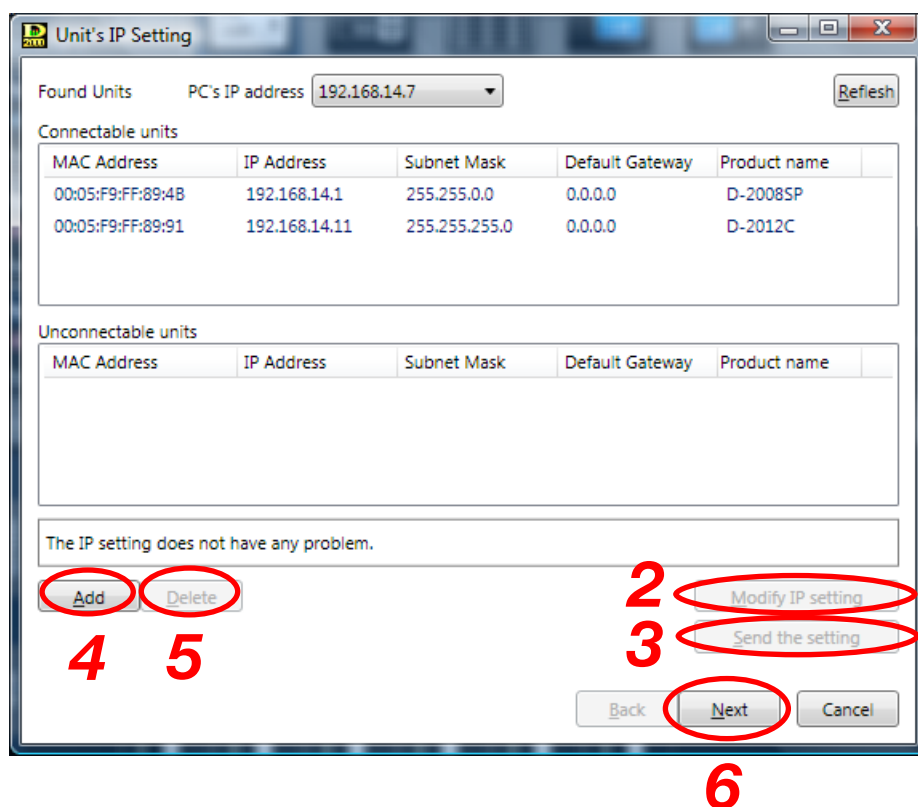

If no unit was detected:

Install the undetected unit within the reach of broadcast packet.
Communications may be interrupted when the PC is firewall-protected.

If a unit's IP address is duplicated or inappropriate network setting has been performed, such device is displayed in the "Unconnectable units" list.

If a D-2008SP is selected in the list, its front-mounted LAN DETECT indicator lights up.

- To change the unit's IP address setting, advance to **Step 2**.
- When transmitting the settings data changed in **Step 2** to the unit, advance to **Step 3**.
- When changing the PC's network settings, change them from the Windows Control Panel. PC network setting cannot be changed using the D-2000 software.
- When connecting to the unit via a router, network settings are not displayed on this screen. The unit network settings cannot be changed. Connect such unit to a LAN and perform the network settings in advance.

- If a unit needs to be connected via a router, advance to **Step 4** to add it.
- If the unit that should not be communicated with is displayed in the list, advance to **Step 5** to delete it from the list.
- Advance to **Step 6** when all the units to be connected are displayed in "Connectable units" list.
- When the PC has two or more IP addresses, select the the unit and IP address to be communicated with from the PC's IP address.

Step 2. Change the unit's network setting.

Select the unit for which you want to change the network setting, then click the "Modify IP setting" button. The IP Setting screen is displayed.
Set the IP address, then click the "OK" button.

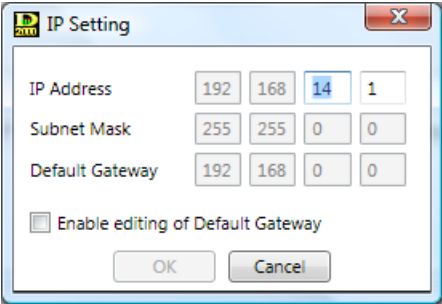

The IP Setting dialog box contains the following fields and controls:

- IP Address:** Four input boxes containing 192, 168, 14, and 1.
- Subnet Mask:** Four input boxes containing 255, 255, 0, and 0.
- Default Gateway:** Four input boxes containing 192, 168, 0, and 0.
- ☐ Enable editing of Default Gateway
- OK and Cancel buttons at the bottom.

Step 3. Transmit changed setting data to the unit.

Clicking the "Send the setting" button transmits the IP settings to the corresponding unit and causes the unit to be automatically restarted. Restart is completed in approximately 40 – 50 seconds.

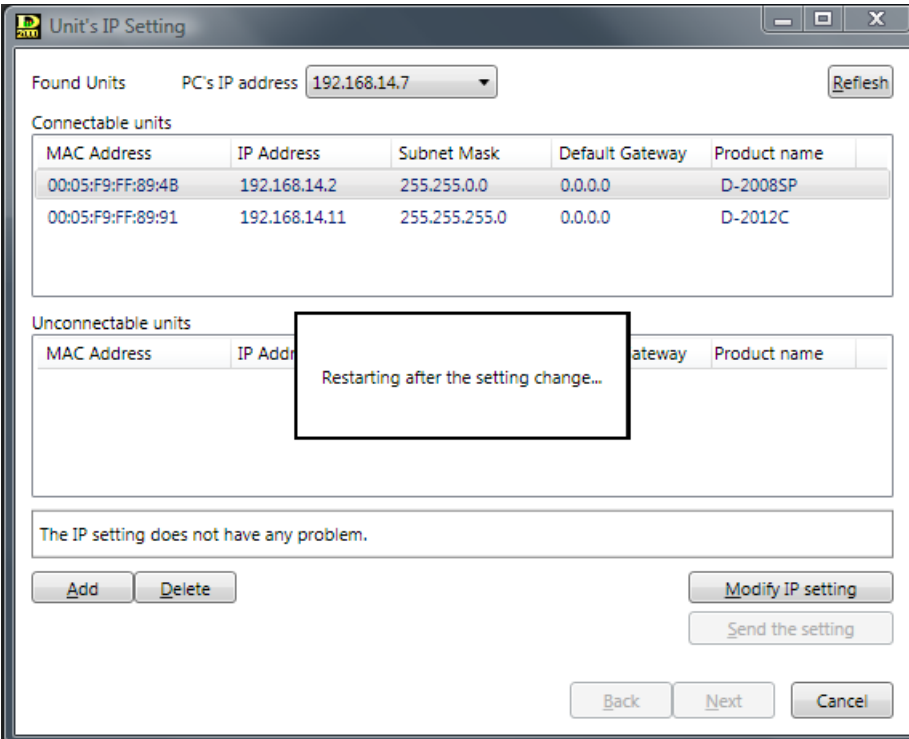

The Unit's IP Setting dialog box displays the following information and controls:

- Found Units:** A dropdown menu showing "192.168.14.7" and a Refresh button.
- Connectable units:** A table with columns: MAC Address, IP Address, Subnet Mask, Default Gateway, and Product name.

MAC Address	IP Address	Subnet Mask	Default Gateway	Product name
00:05:F9:FF:89:4B	192.168.14.2	255.255.0.0	0.0.0.0	D-2008SP
00:05:F9:FF:89:91	192.168.14.11	255.255.255.0	0.0.0.0	D-2012C
- Unconnectable units:** A table with columns: MAC Address, IP Address, Default Gateway, and Product name. It is currently empty.
- A message box overlaying the Unconnectable units table says: "Restarting after the setting change..."
- A status bar at the bottom says: "The IP setting does not have any problem."
- Buttons at the bottom: Add, Delete, Modify IP setting, Send the setting, Back, Next, and Cancel.

Step 4. Add the unit to be connected via a router in a list. Clicking the "Add" button displays the "Add target unit" screen. Enter the IP address of the added unit and click the "OK" button.

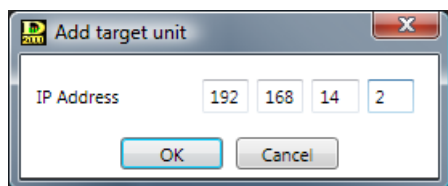

Note

Network setting for the unit to be connected via a router cannot be changed using the method described in **Step 2**.

If you need to change the network setting, connect such unit to a LAN and change the network setting in advance.

Step 5. Delete the unit from the list.
Select the unit to be deleted, then click the "Delete" button.
The selected unit is deleted from the list.

Step 6. Click the "Next" button, then the Firmware version check screen is displayed.

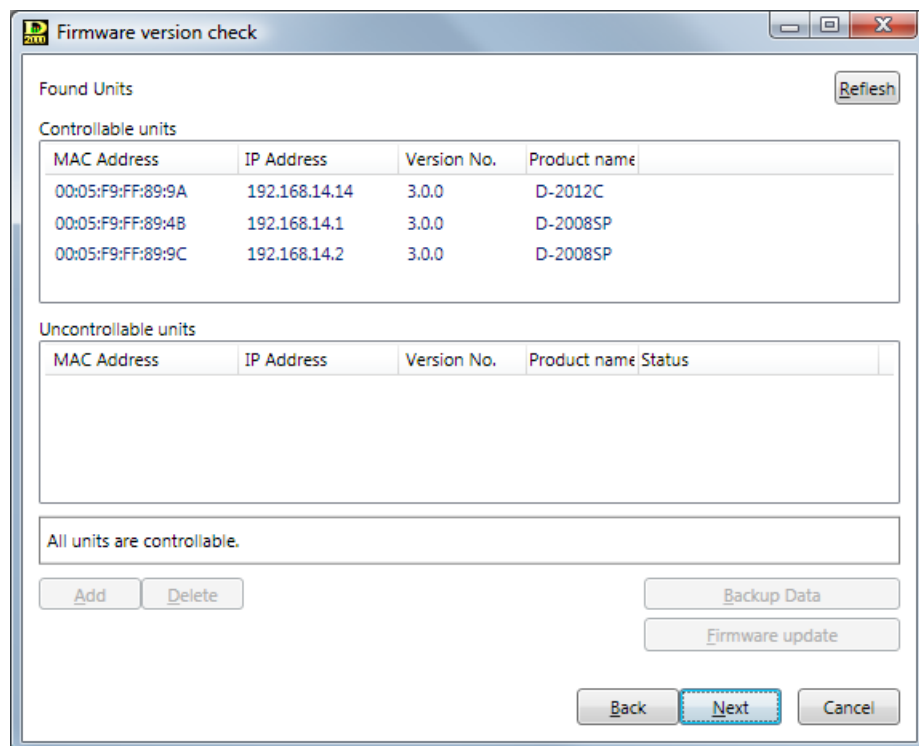

- When the firmware version is older than that the D-2000 software supports, the unit is displayed in the Uncontrollable units list.
- If a unit that does not need to be controlled is displayed, advance to **Step 7** to delete it from the list.
- When updating the D-2008SP firmware, advance to **Step 8** to execute data backup, then advance to **Step 9** to update the firmware.
- To update the D-2012C firmware, advance to **Step 9**.
- If all units to be controlled are shown in the Controllable units list, advance to **Step 10**.

Step 7. Delete the unit from the list.
Select the unit to be deleted, then click the "Delete" button.
The selected unit is deleted from the list.

Step 8. Backup the Data.

Select the unit from the "Uncontrollable units" and click the "Backup Data" button. The "Save As" screen is displayed, and enter a filename to be saved and click the "OK" button. Data backup begins.

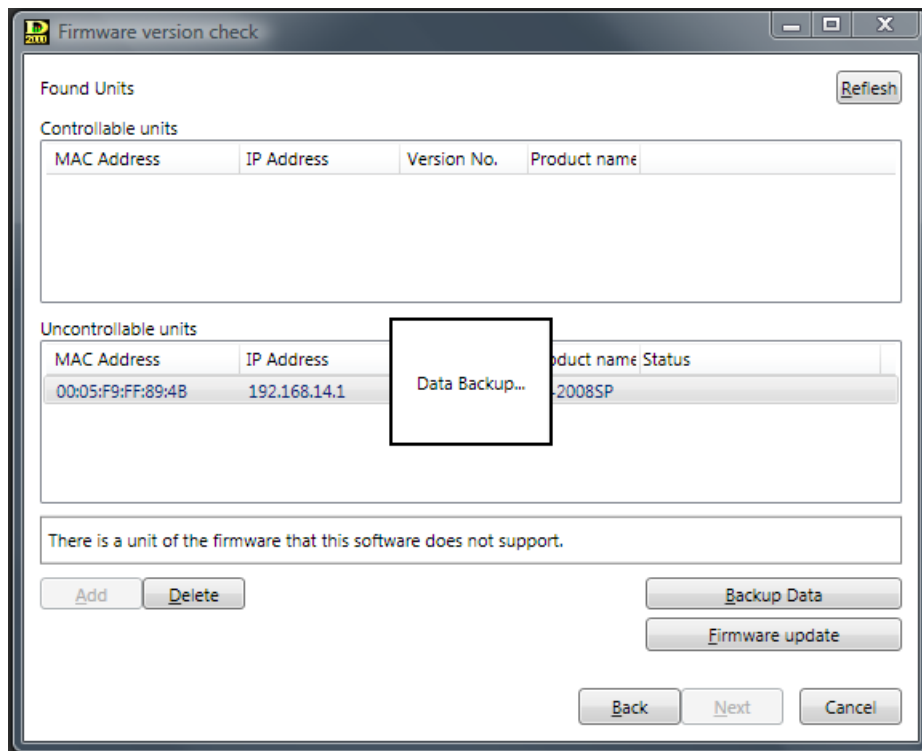

The following screen is displayed after backup completion.

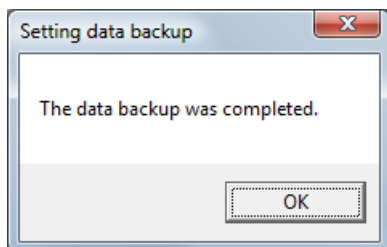

Advance to **Step 9** to update the firmware.

Step 9. Update Firmware.

Select a unit from the Uncontrollable units list and click the "Firmware update" button.

Only when the D-2008SP is used, the following message is displayed.

If data backup is completed, click the "Firmware update" button.

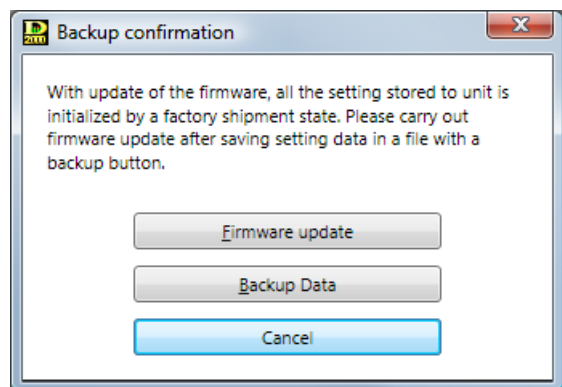

The firmware is updated.

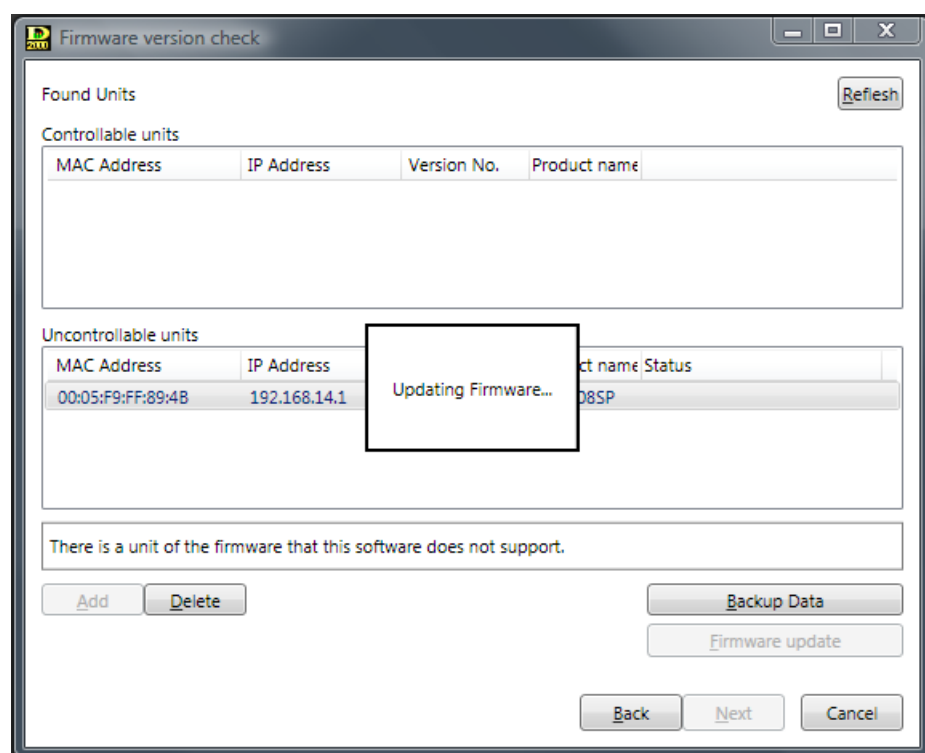

After firmware update is completed, the unit is shown in the Controllable units list.

Important

Be sure to perform "D-2012C Fader Adjustment" (see [p. 139](#)) when you have updated the D-2012C's firmware version from 4.0.0 or earlier to 4.1.0 or later.

Note

This procedure does not update the D-2012C firmware of version 2.0.0.

In this case, use the dedicated "D-2012C Firmware Updater software" in the CD supplied with the D-2008SP (firmware version 3.0.0 or later). For details, refer to the separate installation manual.

Step 10. Click the "Next" button.

The Unit ID Setting screen is displayed. The "Next" button is displayed if the D-2012C is found on the network, and the "Finish" button displayed if not found.

[If the D-2012C is found on the network:]

MAC Address	IP Address	Unit ID	Product name
00:05:F9:FF:89:4B	192.168.14.1	1	D-2008SP
00:05:F9:FF:89:9C	192.168.14.2	2	D-2008SP

12
13

14-2

[If the D-2012C is not found on the network:]

MAC Address	IP Address	Unit ID	Product name
00:05:F9:FF:89:9C	192.168.14.2	2	D-2008SP
00:05:F9:FF:89:4B	192.168.14.1	1	D-2008SP

12
13

14-1

- Step 11.** Delete the unnecessary units with duplicate ID number from the list.
Select the units to be deleted from the list, then click the "Delete" button. The selected units are deleted.
- Step 12.** Change the D-2008SP's ID number when needed.
Select the unit in the "Uncontrollable units" list, then click the "Modify Unit ID" button.
The Unit ID Setting screen is displayed.

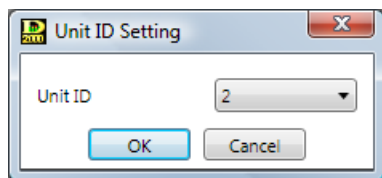

To set the D-2008SP's ID number, select the ID from the pull-down menu, and click the "OK" button.

- Step 13.** Transmit the setting data to the unit when changed.
Clicking the "Send the setting" button transmits the ID settings to the corresponding unit and causes the unit to be automatically restarted. Restart is completed in approximately 40 – 50 seconds.

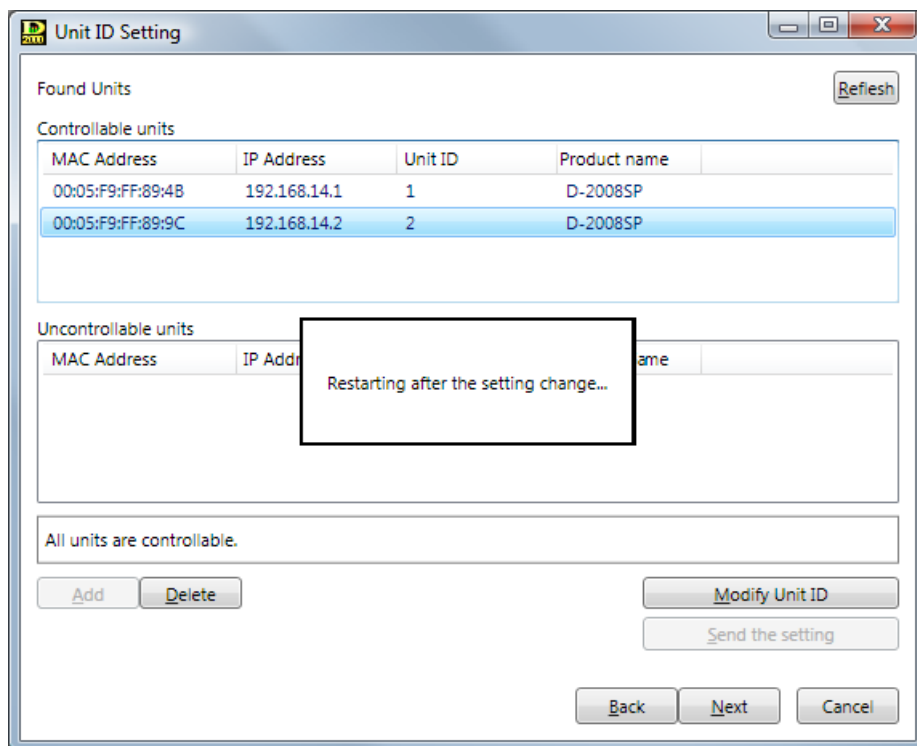

- Step 14.** Click the "Finish" or "Next" button.

- 14-1.** If the "Finish" button is clicked:
Setting is complete.

- 14-2. If the "Next" button is clicked:
The Console ID Setting screen is displayed.

Console ID Setting

Found Units Refresh

Controllable units

MAC Address	IP Address	Console ID	Product name
-------------	------------	------------	--------------

Uncontrollable units

MAC Address	IP Address	Console ID	Product name
00:05:F9:FF:89:91	192.168.14.11	ID unestablished	D-2012C

There is a unit unestablished ConsoleID.

Add Delete Modify Console ID

Back Next Cancel

- If the D-2012C's ID number has not been set, the unit is displayed in the Uncontrollable units list.
- If a unit that does not need to be controlled is displayed, advance to **Step 15** to delete it from the list.
- To set the D-2012C's ID number, advance to **Step 16**.
- If all units to be controlled are shown in the Controllable units list, advance to **Step 17**.

Step 15. Delete the unit from the list.

Select the unit to be deleted, then click the "Delete" button.
The selected unit is deleted from the list.

Step 16. Set the D-2012C's ID number.

Select the unit from the Uncontrollable units list and click the "Modify Console ID" button.
The Console ID Setting screen is displayed.

Console ID Setting

Console ID 1

OK Cancel

To set the D-2012C's ID number, select the ID from the pull-down menu, and click the "OK" button.

Step 17. Click the "Finish" button.

Setting is complete.

10.4. D-2012C Fader Adjustment

Be sure to perform fader control calibration and fader position correction with the following procedures when you have updated the D-2012C's firmware version from 4.0.0 or earlier to 4.1.0 or later. This fader adjustment will stabilize the fader operation.

Note

Never switch off the D-2012C's power during work.

10.4.1. Calibrating fader control

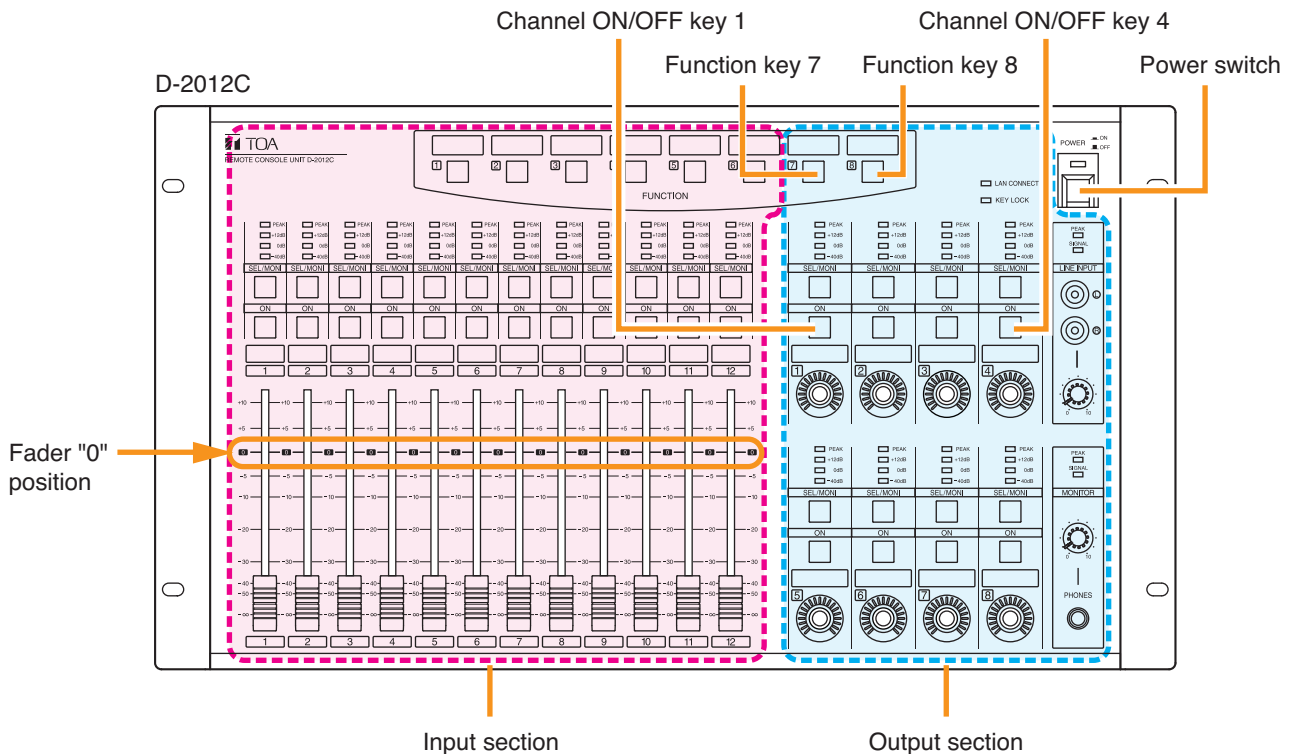

Step 1. Turn on the power switch while simultaneously pressing the 3 keys (Function keys 7 and 8, and Channel ON/OFF key 1). Continue to press these 3 keys.

Step 2. Release the keys when the indicators in the unit's Output section are lit after they have simultaneously flashed.

After about 20 seconds, all indicators flash for a while, then only the indicators in the Output section light and others go out. Then, the faders start to move up and down.

All faders stop near the "0" position after several minutes, then the fader calibration is complete when the indicators in the Input section, Function key 7, and Channel ON/OFF key 4 light.

Tip: Proceed to perform fader position correction (see [the next page](#)).

10.4.2. Performing fader position correction

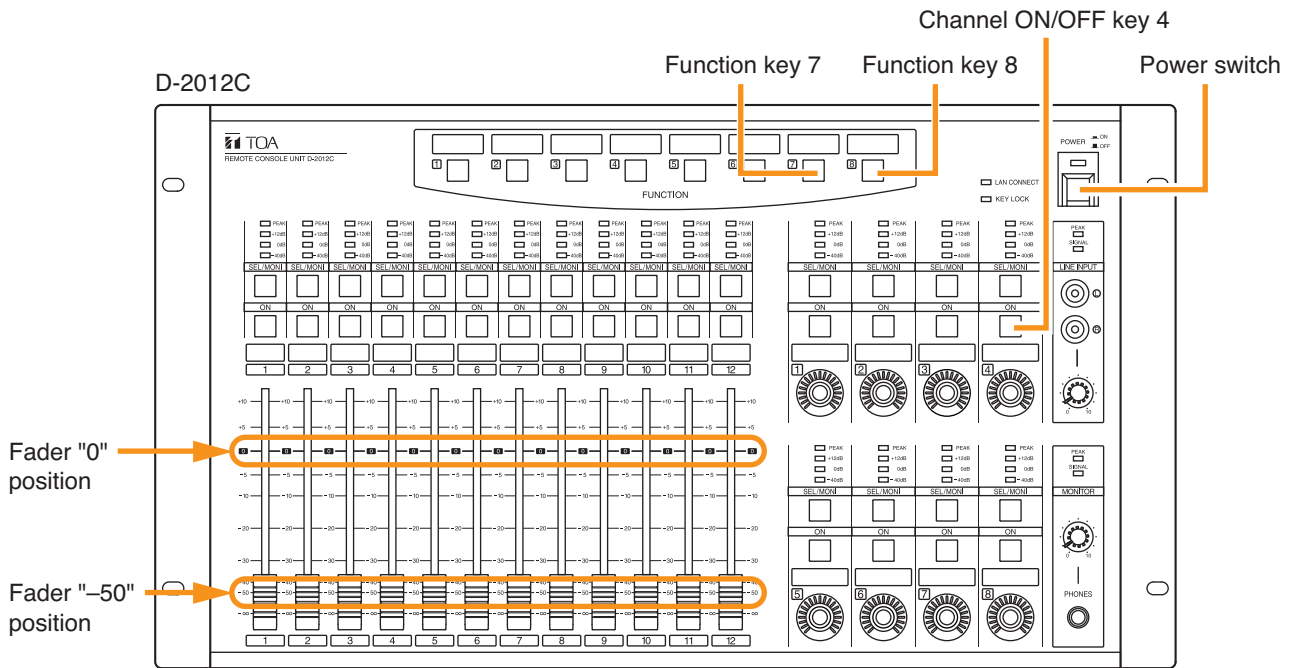

Step 1. Confirm that the Function key 7 is lighting, then manually set all faders to the "0" position accurately.

Step 2. Continue to press the Channel ON/OFF key 4 until all indicators begin to flash.
The "0" position of each fader is saved.

Step 3. Press the Function key 8.
The Function key 8 lights, then all faders move near the "-50" position.

Step 4. Manually set each fader to the "-50" position accurately.

Step 5. Continue to press the Channel ON/OFF key 4 until all indicators begin to flash.
The "-50" position of each fader is saved.

Step 6. Press the Function key 7, then confirm that each fader moves to the "0" position.
Note: If a position error is found, retry the **Steps 1** and **2**.

Step 7. Press the Function key 8, then confirm that each fader moves to the "-50" position.
Note: If a position error is found, retry the **Steps 4** and **5**.

Step 8. Press the power switch to turn off the power.

10.5. Communications

Connect to the unit displayed "Connectable units" field in the Unit's IP setting screen.

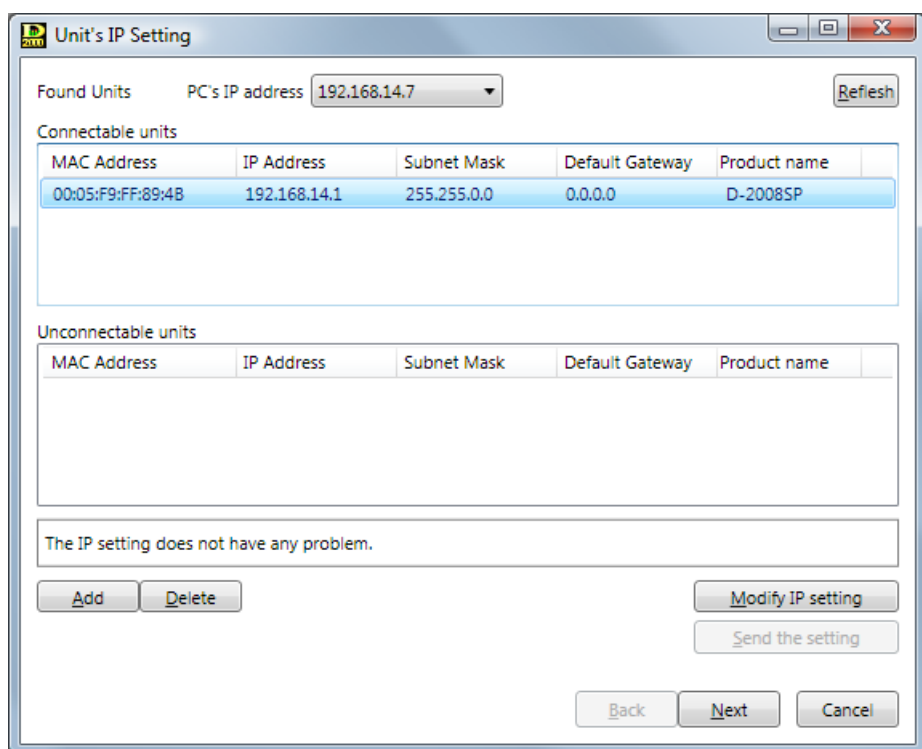

Step 1. Select "Communication → Connect...", "Communication → Bulk Transmission...", or "Communication → Bulk Receiving..." from the menu.

- Connect...: If the setting data of the PC differ from those of the destination units, transfer direction can be set for each item. (See [p. 144.](#))
- Bulk Transmission... : Transfers all setting data from a PC to each unit in bulk. (See [p. 145.](#))
- Bulk Receiving... : Transfers all setting data from each unit to a PC in bulk. (See [p. 145.](#))

Notes

- If no unit has been set on the D-2000 Setting software, only "Bulk Receiving..." can be selected.
- All data related to the D-2012C are stored in the D-2008SP. (The D-2012C has no data.) So, even if the D-2012C is not detected on the network, the bulk reception of the setting data is possible.

While the screen below is displayed, the target unit designated with the connection settings are being detected.

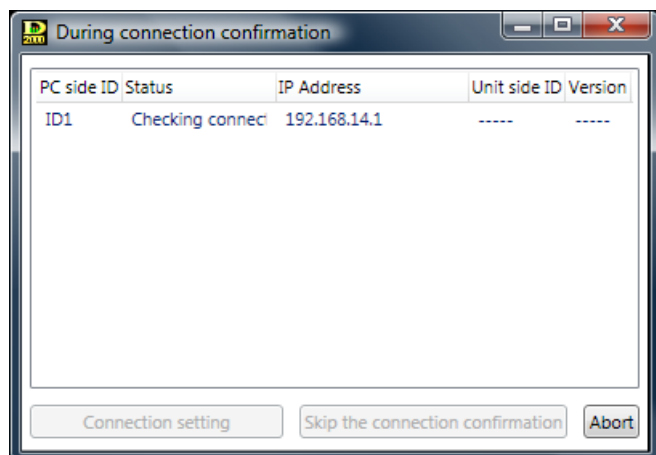

If no units have been set;

If no units on the network have been set for the connection settings, the Unit's IP Setting screen is displayed.

Perform network and Unit ID settings as needed.

MAC Address	IP Address	Subnet Mask	Default Gateway	Product name
00:05:F9:FF:89:52	192.168.14.1	255.255.255.0	0.0.0.0	D-2008SP
00:05:F9:FF:89:4B	192.168.14.1	255.255.0.0	0.0.0.0	D-2008SP

If data and status for the module do not match;

If all data for the Module settings and the Module status do not match exactly, the Slot Information screen is displayed during connection.

- Module Settings:
Model of module stored in memory
- Module Status:
Model of module inserted in the unit

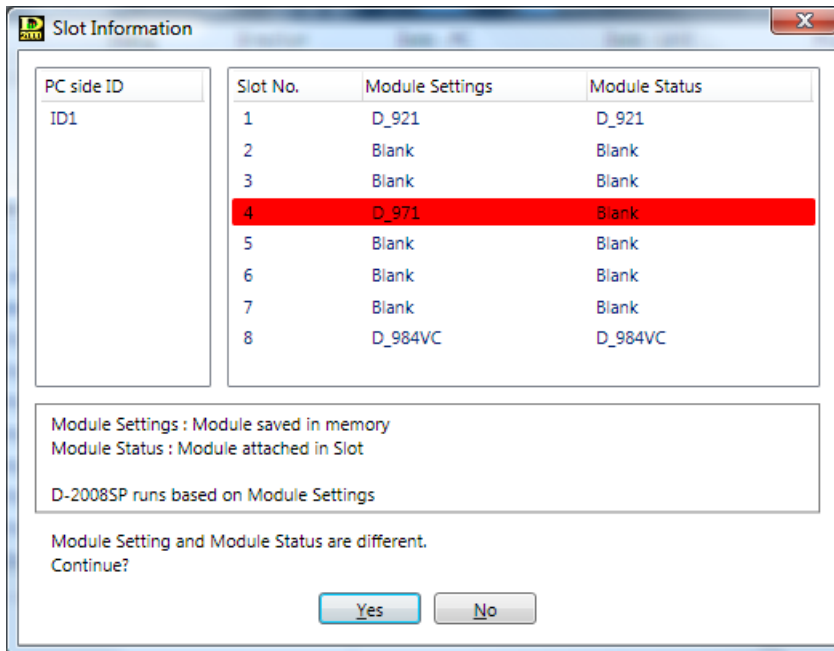

The unmatched data on module models are highlighted in red as shown above.

Unless all data for the Module Settings and the Module Status match with each other, the unit does not operate correctly.

[Operating the unit according to the Module Settings]

Click the "No" button to disconnect communications, and reinstall modules into the unit correctly.

[Operating the unit according to the Module Status]

Click the "No" button to disconnect communications, and change the Module Settings.

Tip

Clicking the "Yes" button permits correct operation only for the unit's slot-mounted modules of which Module Settings and Module Status data match with each other.

1.1. When "Communication → Connect..." is selected from the menu;

To enable communications between the PC and the unit, both setting data must be the same.

If an item of data is different from each other, transmission direction can be designated for each item.

During connection, the Communication screen is displayed.

If the setting data of PC differ from those of the destination unit, "Different" is indicated in the Status column.

Item	Status	Direction	Date - PC	Date - Unit	Progress
Unit 1	Different	SP to PC	2009/01/14 15:16:47	-----	

Item	Status	Direction	Date - PC	Date - Unit
Name and Option	Different	SP to PC	2009/01/14 14:44:38	2009/01/16 10:14:24
Edit data	OK	-----	-----	-----
Memory 1	Different	SP to PC	2009/01/14 15:16:47	2009/01/16 10:14:17
Memory 2	Different	SP to PC	Factory shipment	2009/01/16 10:14:17
Memory 3	Different	SP to PC	Factory shipment	2009/01/16 10:14:17
Memory 4	Different	SP to PC	Factory shipment	2009/01/16 10:14:17
Memory 5	Different	SP to PC	Factory shipment	2009/01/16 10:14:17
Memory 6	Different	SP to PC	Factory shipment	2009/01/16 10:14:17
Memory 7	Different	SP to PC	Factory shipment	2009/01/16 10:14:17
Memory 8	Different	SP to PC	Factory shipment	2009/01/16 10:14:17

Unit 1 - All Memories

☐ PC >> Unit ☒ Unit >> PC

Update Cancel

Follow the procedures below to designate the data transfer direction, and transfer the setting data.

- **Transferring setting data for the selected unit in bulk**

Select xxx (Unit name: "Unit 1" in the above example), and then the transfer direction.

- **Designating transfer direction for each data item**

Select one "Different" data item, and then its transfer direction. Repeat this process for all "Different" data items. Different transfer direction can be selected for each data item.

After designating the data transfer direction, click the "Update" button to transfer the setting data.

1.2. When "Communication → Bulk Transmission..." is selected from the menu;

All setting data can be transferred from the PC to the unit in bulk.
The Communication screen is displayed, and data transfer begins.

Item	Status	Direction	Date - PC	Date - Unit	Progress
Unit 1	Updating	PC to SP	-----	-----	12%

Item	Status	Direction	Date - PC	Date - Unit
Name and Option	Done	PC to SP	2009/01/16 10:14:24	2009/01/16 10:14:24
Edit data	OK	-----	-----	-----
Memory 1	Done	PC to SP	2009/01/16 10:14:17	2009/01/16 10:14:17
Memory 2	Done	PC to SP	2009/01/16 10:14:17	2009/01/16 10:14:17
Memory 3	Done	PC to SP	2009/01/16 10:14:17	2009/01/16 10:14:17
Memory 4	Updating	PC to SP	2009/01/16 10:14:17	-----
Memory 5	Checking	PC to SP	2009/01/16 10:14:17	-----
Memory 6	Checking	PC to SP	2009/01/16 10:14:17	-----
Memory 7	Checking	PC to SP	2009/01/16 10:14:17	-----
Memory 8	Checking	PC to SP	2009/01/16 10:14:17	-----

Unit 1 - All Memories
☒ PC >> Unit ☐ Unit >> PC

Cancel

1.3. When "Communication → Bulk Receiving..." is selected from the menu;

All setting data can be transferred from the unit to the PC in bulk.
The Communication screen is displayed, and data transfer begins.

Item	Status	Direction	Date - PC	Date - Unit	Progress
Unit 1	Updating	SP to PC	-----	-----	9%

Item	Status	Direction	Date - PC	Date - Unit
Name and Option	Done	SP to PC	2009/01/16 10:14:24	2009/01/16 10:14:24
Edit data	Checking	SP to PC	-----	-----
Memory 1	Done	SP to PC	2009/01/16 10:14:17	2009/01/16 10:14:17
Memory 2	Done	SP to PC	2009/01/16 10:14:17	2009/01/16 10:14:17
Memory 3	Updating	SP to PC	-----	2009/01/16 10:14:17
Memory 4	Different	SP to PC	-----	2009/01/16 10:14:17
Memory 5	Different	SP to PC	-----	2009/01/16 10:14:17
Memory 6	Different	SP to PC	-----	2009/01/16 10:14:17
Memory 7	Different	SP to PC	-----	2009/01/16 10:14:17
Memory 8	Different	SP to PC	-----	2009/01/16 10:14:17

Unit 1 - All Memories
☐ PC >> Unit ☒ Unit >> PC

Cancel

If the unit has not been set on the D-2000 Setting software;

The Bulk Receive screen is displayed before the communication screen is displayed.
Performs connection to the unit shown in the list.

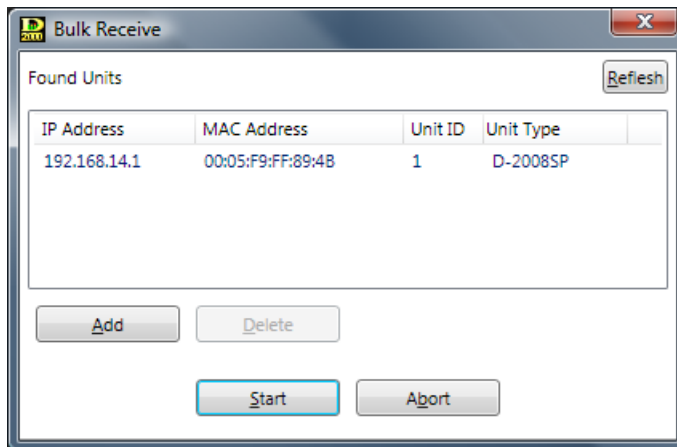

- For the unit to be connected via a router, use this screen to add it if not added in the connection setting.

- (1) Click the "Add" button.
The Add target unit screen is displayed.

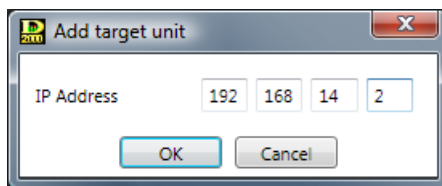

- (2) Enter the IP address for the unit to be added, then click the "OK" button.
The unit is added to the list on the Bulk Receive screen.

- If the unit unnecessary to be connected is displayed, delete it.

Select the unit to be deleted, then click the "Delete" button.

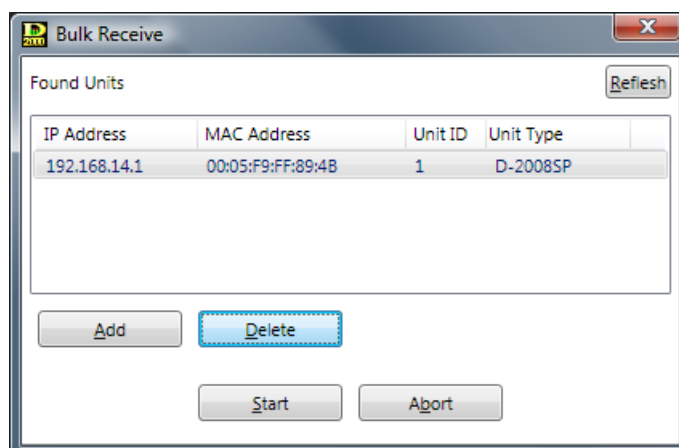

The selected unit is deleted from the list on the Bulk Receive screen.

- When all the units to be connected are displayed, start the bulk receiving;

(1) Click the "Start" button.

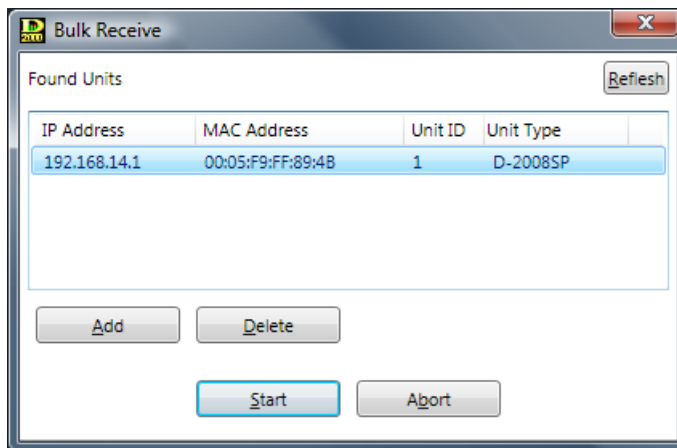

The Communication screen is displayed, allowing the data transfer.

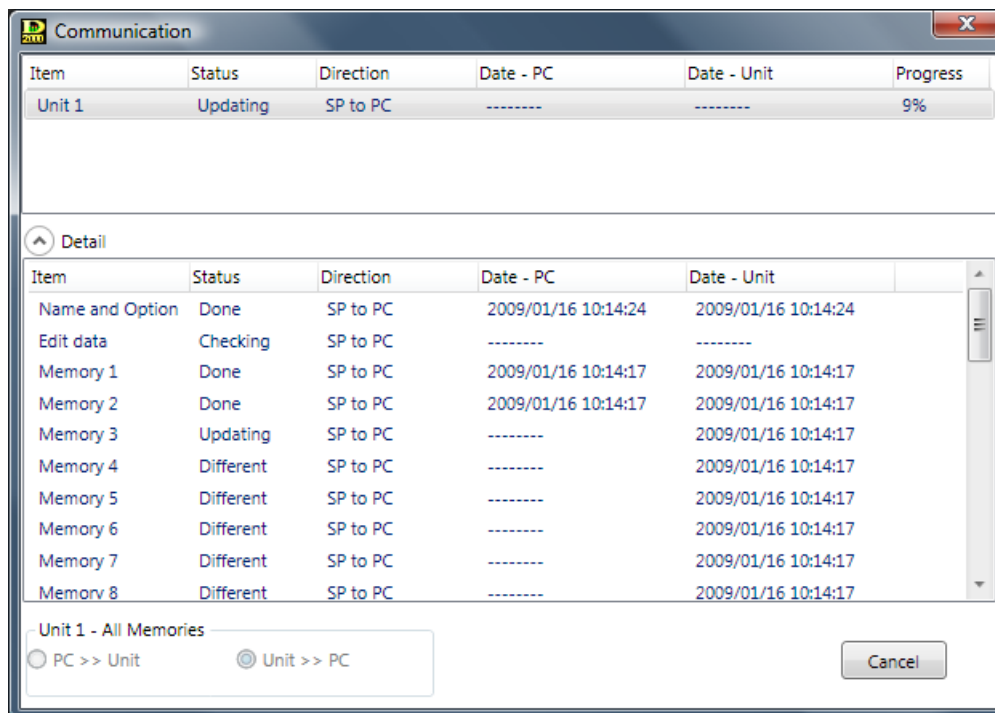

(2) Click the "Completed" button after data transfer completion.

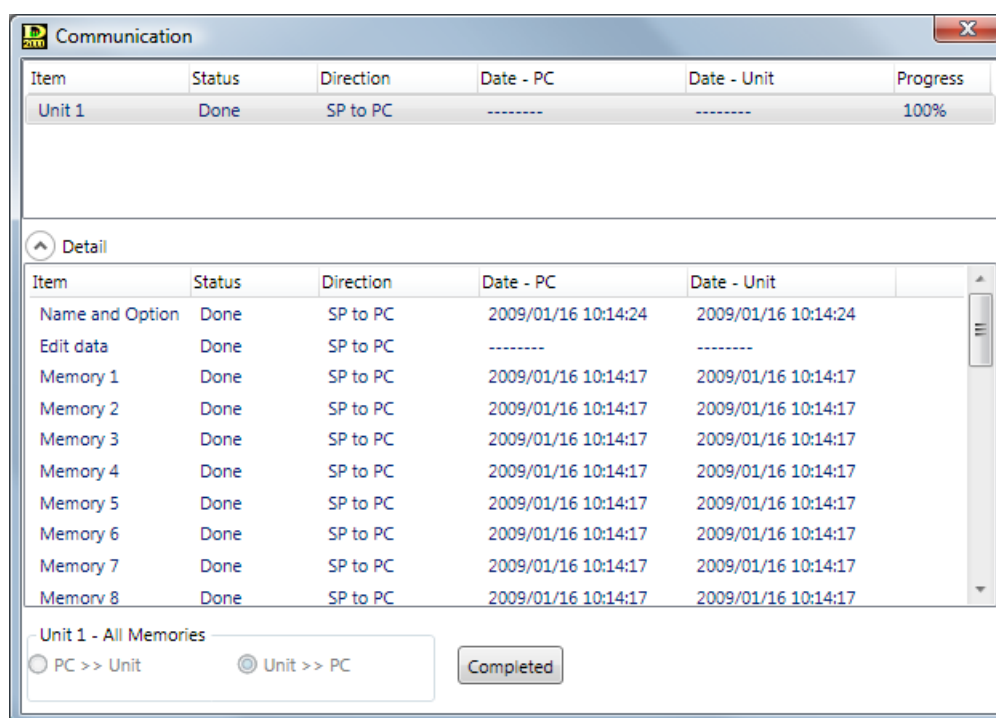

Step 2. Select "Communication → Disconnect..." from the menu.
This terminates communications between a PC and the unit.

11. PRESET MEMORY SETTINGS

D-2008SP's set parameters can be stored as preset memory (see [p. 153](#)).
There are 32 preset memories. You can freely recall them or write data into them.

11.1. Recalling the Preset Memory

Select "Memory → Change → Memory (1 – 32)" from the menu.

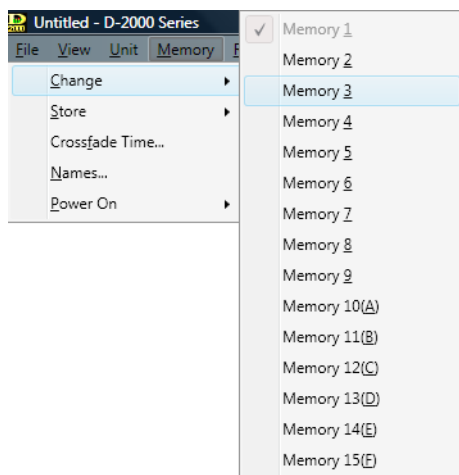

It is also possible to recall from the Memory View (see [p. 31](#)).

11.2. Writing Data into the Preset Memory

Select "Memory → Store → Memory (1 – 32)" from the menu.

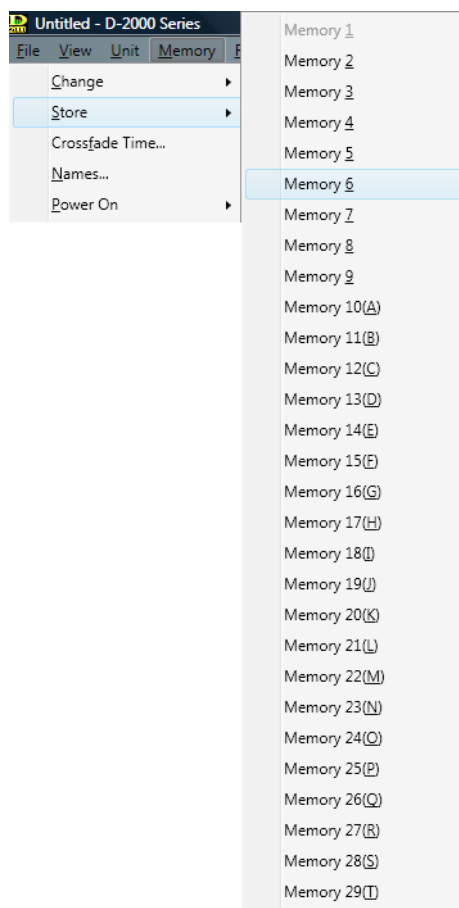

11.3. Memory Setting

Select "Memory → Memory Setting" from the menu. The Memory Settings screen is then displayed.

Names	Crossfade Time (sec)	Change Fader Layer	
		ID1	ID2
Memory 1: <input type="text" value="Memory 1"/>	0.0	3	1
Memory 2: <input type="text" value="Memory 2"/>	1.0	2	1
Memory 3: <input type="text" value="Memory 3"/>	0.0	None	1
Memory 4: <input type="text" value="Memory 4"/>	3.5	None	1
Memory 5: <input type="text" value="Memory 5"/>	0.0	None	1
Memory 6: <input type="text" value="Memory 6"/>	1.0	2	1
Memory 7: <input type="text" value="Memory 7"/>	0.0	None	1
Memory 8: <input type="text" value="Memory 8"/>	0.0	None	1
Memory 9: <input type="text" value="Memory 9"/>	0.0	None	1
Memory 10: <input type="text" value="Memory 10"/>	0.0	None	1
Memory 11: <input type="text" value="Memory 11"/>	0.0	None	1
Memory 12: <input type="text" value="Memory 12"/>	0.0	None	1
Memory 13: <input type="text" value="Memory 13"/>	0.0	None	1
Memory 14: <input type="text" value="Memory 14"/>	0.0	None	1
Memory 15: <input type="text" value="Memory 15"/>	0.0	None	1

All :

11.3.1. Changing the memory name

Select "Memory → Names..." from the menu. Memory Name Setting screen is displayed. Enter desired name (up to 20 alphanumeric characters).

Note

To make the unit name blank, enter a space with the space key.

Deleting the default name cannot set it blank. (The default name remains as it is.)

11.3.2. Preset memory crossfade time setting

Select "Memory → Crossfade Time" from the menu. The crossfade time setting dialog is displayed.

Set the crossfade time in seconds (10 s max. in 0.1 s units) when the currently selected preset memory is switched over to a newly recalled one.

Setting the crossfade time in the All Memory box causes all preset memories (Memory 1 through 32) to be set for the same value simultaneously. When all preset memories do not have the same setting, the indication "--" appears in the All Memory box.

Parameters to be cross-faded are Input/output channel gains, channel ON/OFF, bus assignment, and cross-point gains.

Parameters other than those above instantaneously switch when the preset memory is recalled.

Note

When the currently selected preset memory is switched over to a newly recalled one, the channels of which phantom power ON/OFF, PAD, line input mode, and line input selection have been changed are muted for a specified period of time.

11.3.3. Fader layer recall setting

The fader layer number to be recalled on the D-2012C by the preset memory recall can be set for each individual D-2012C. The target layer number and D-2012C ID number can be selected from the pull-down menu of "Change Fader Layer" item on the screen.

When "None" is selected, the currently recalled layer number is maintained.

Note

When "None" is selected for the fader layer recall assigned to the preset memory number of the Power On Memory (see [the next page](#)), the fader layer number set for the Power On Fader Layer (see [p. 122](#)) is recalled at power on.

The fader layers are not recalled unless they have been assigned to any D-2012C's function key. (See [p. 108](#).)

11.4. Setting the Preset Memory Recalled When Power Is Turned On

Select "Memory → Power ON → Last Memory/Memory (1 – 32)" from the menu.

When selecting "Last Memory," the unit activates with the settings stored in the last recalled preset memory number before the power was turned off.

Note

When the Change Safe function (see [p. 126](#)) is used, "Last Memory" or any preset memory to which the Change Safe group or groups have been assigned cannot be set for the Power On Memory function.

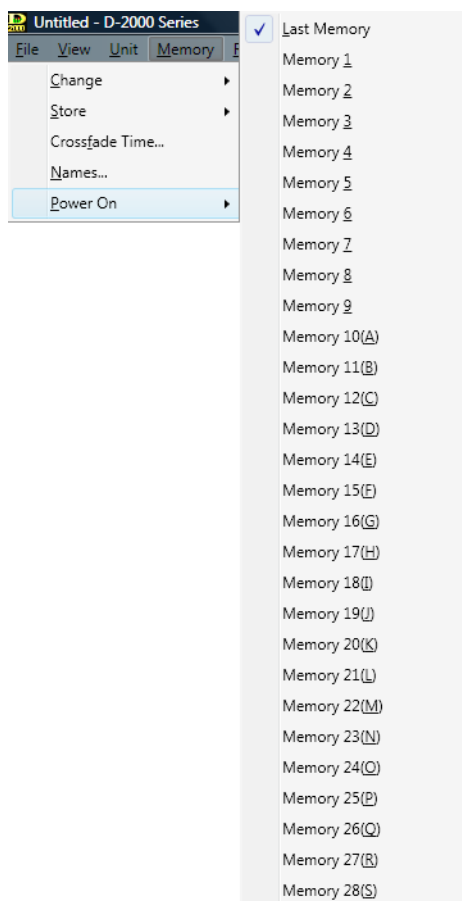

12. GLOSSARY

• Auto-Leveler function

The auto-leveler function performs to keep the output level constant by suppressing the change of sound volume. Setting the target level (the constant level to be automatically adjusted to) and the maximum gain (the amount of gain to bring the lower level to the target level) automatically compensates for the input level. Note that setting an excessive amount of gain increases the input sensitivity, easily causing feedback.

• Gate function

The gate function allows the input signal to be passed, attenuated or cut depending on its signal level. The gate allows the signal to pass when open, and attenuates or cuts the signal when closed. The gate opens when the input signal reaches a level above the Threshold plus Hysteresis parameter (half the Hysteresis). Once open, the input signal must reach a level below the Threshold minus Hysteresis parameter to close. The Ducker function and the NOM attenuation function are controlled by the gate's open/close operations.

Note

The gate opens when the input channel is set to ON even if the gate is set to OFF.

• Auto-Mixing function

Both the Ducker function and the NOM Attenuation function are Auto-Mixing functions that automatically adjust individual input channel gains in response to input signal level.

The Auto-Mixing functions can operate in each of the 4 groups, GROUP A through D. Although all the input channels are grouped into GROUP A by default, they can be individually assigned to the desired groups.

• Ducker function

The ducker function is one of the D-2008SP's Auto-Mixing functions that adjusts individual input channel gains in response to input signal level.

When a received signal exceeds the gate threshold level, the ducker function automatically attenuates all other input signals which are lower than that input channel in priority.

This function operates in individual Auto-Mixing groups.

Note

When an input channel is set to OFF, the ducker function for that channel does not operate.

• NOM Attenuation function

The NOM Attenuation function is one of the D-2008SP's Auto-Mixing functions that adjusts individual input channel gains in response to input signal level.

NOM is an acronym of Number of Open Microphones, and represents the number of microphones in open status (the number of input channels with open gates).

The NOM attenuation function automatically adjusts the open microphone's input channel gain depending on the number of open microphones. The open microphone channel gain is attenuated by the gain set on the Auto mix View each time the number of open microphones doubles. The use of this function allows an output level to be kept constant, thus helping to prevent feedback.

This function operates in individual Auto-Mixing groups.

When an input channel is set to OFF, the NOM attenuation function for that channel does not operate.

• Preset memory

Set parameters can be stored in preset memory 1 – 32.

Parameters that can be stored in preset memory are as follows:

- Input channel parameters: PAD, phantom power, line input mode selection, line input selection, input trim gain, input trim polarity, input filter, Compressor / Auto-Leveler mode selection, Compressor / Auto-Leveler, level sensibility, gate, auto mixing function group, ducker, NOM attenuation function ON/OFF, input channel gain, channel ON/OFF, and group trim gain
- Bus channel parameters: Feedback suppression (dynamic mode ON/OFF, settings of the number of filters, and filter value set in auto mode and dynamic mode), sub-in-mix-gain, sub-in-mix ON/OFF, bus channel gain, channel ON/OFF, and group trim gain
- Output channel parameters: Output channel gain, group trim gain, channel ON/OFF, filter (including crossover), compressor, delay time, and mute
- Others: Stereo link setting, crossover function configuration setting, NOM attenuation function setting, and matrix assignment

• Change Safe function

The Change Safe function works so as not to recall the following parameters when the preset memory is changed.

- Fader: Gain, channel ON/OFF, grouping number, group trim gain
- Matrix crosspoint: Gain, crosspoint ON/OFF

[Application example]

In hotel's banquet halls, when a large room is divided by partitions, different setting data for the newly used room can be recalled from the preset memory while not affecting the sound volume or input-to-output routing in the other room being used.

13. SETTING DATA SAMPLES

Setting data samples are contained in the CD supplied with the D-2008SP as files "Gymnasium.d8t," "Hall.d8t," and "Changesafe. d8t."

Providing the simple setting examples (data samples) intends to help you make the on-site system design using the D-2000 Setting Software.

Each data sample is created for the system on the assumption of imaginary facility.

Referring to the sample as an example, make the optimum settings for the actual system depending on the installation site or unit configuration.

Pay special attention to the Change Safe function setting as incorrect set contents or incorrect operations may result in such system malfunctions that no sound is output or the sound volume cannot be reduced.

The setting data samples have been set in the following environments.

D-2000 Setting Software: Ver. 4.0.0

D-2008SP firmware: Ver. 4.0.0

D-2012C firmware: Ver. 4.0.0

13.1. Setting Example for Use in Gymnasiums

The data sample "Gymnasium.d8t" is a setting example for the system in a gymnasium.

13.1.1. System description

- Includes one D-2008SP and one D-2012C.
- Assumed to be used in an elementary school gymnasium.
- Intended for speech and music playback applications such as lectures or gym classes.
- The sample data is so made to operate the system by simply turning on the power and increasing the input source fader.
- Memory 2 provides a pattern that speech has precedence over music playback, which is set by a ducker function in the Automix view. In this pattern, beginning speech automatically decreases BGM volume, and stopping speech restores the BGM volume to its original level.
- To increase sound clarity for the microphone and wireless microphone inputs, HPF is set in the input Filter view. To protect these inputs from excessive signals, the Comp function is set.
- To simplify the volume control for CD, MD, and cassette player inputs, the stereo link is set.
- A microphone bus is set up, and the FBS function is set for the bus to prevent feedback.
- Recommended parameters for the speakers to be connected to the speaker output are set in the output Filter view.
- To protect the speakers from excessive signals, the Comp function is set.
- Channel assignment is made to the D-2012C so that inputs and outputs can be individually controlled.
- Operating the faders of the BGM bus and microphone bus controls the sound volume collectively on each BGM channel and microphone channel.
- Fader layers are not used.
- A monitor speaker is connected to the monitor output, enabling sound monitoring without actually outputting sound.

13.1.2. System configuration

- D-2008SP (with three D-2000AD1s and two D-2000DA1s) x 1
- D-2012C x 1
- Main speaker: ES-0426 x 2
- Sub-speaker: F-2000B x 2
- Monitor speaker: F-1300B x 1

13.1.3. Equipment layout

13.1.4. System diagram

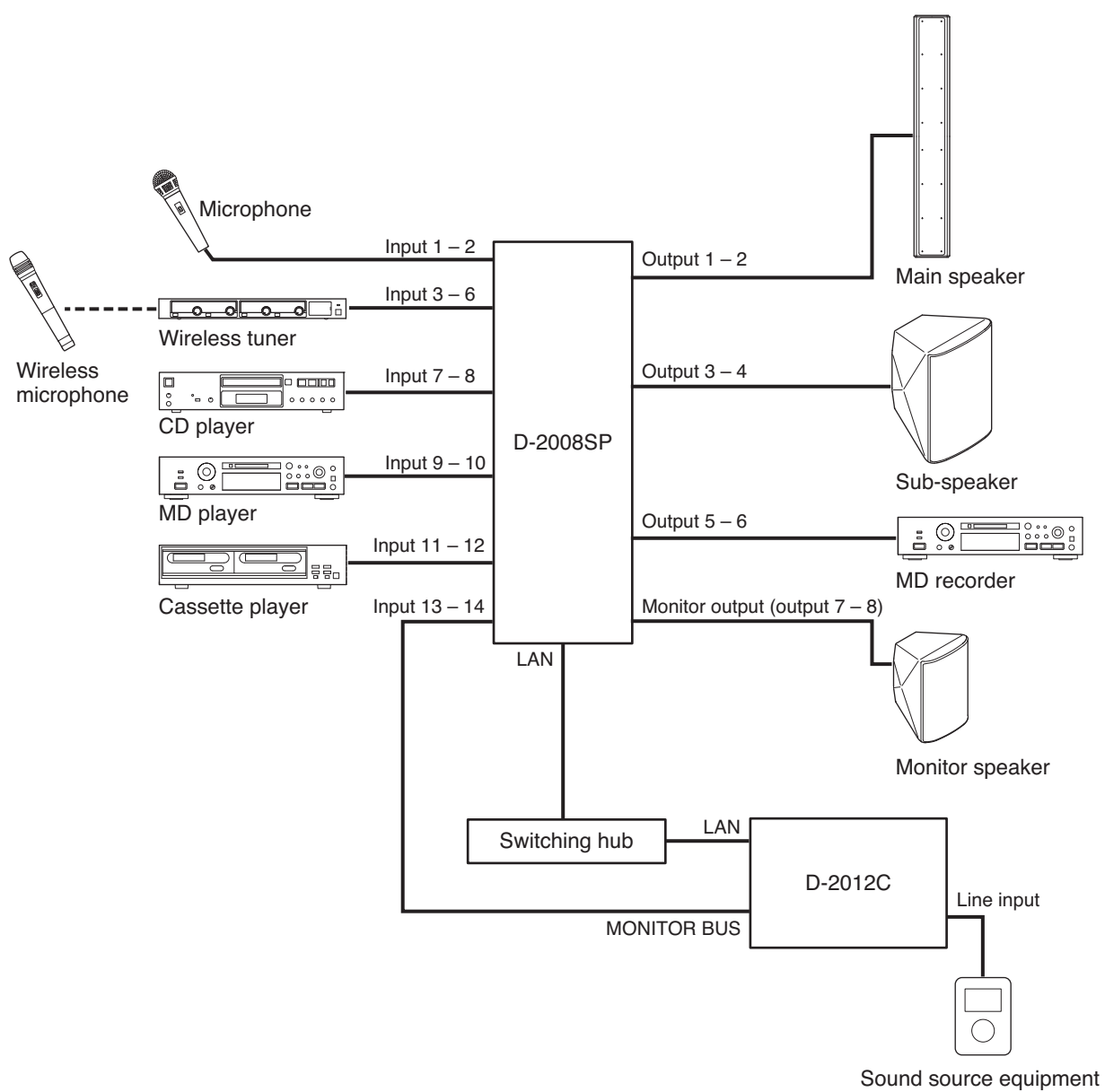

13.2. Setting Example for Use in Multi-Purpose Halls

The data sample "Hall.d8t" is a setting example for the system in a multi-purpose hall.

13.2.1. System description

- Includes two D-2008SPs and two D-2012Cs.
- Assumed to be used in a facility with a dedicated operator, offering a certain degree of setting flexibility.
- Permits two separately-located D-2008SPs to transmit audio signals to each other using the Cobranet.
- The speaker output is divided into Low, Mid, and High in the Xover view, and the recommended speaker parameters are set.
- To increase sound clarity for the microphone and wireless microphone inputs, HPF is set in the Filter view.
- To protect the microphone and wireless microphone inputs from excessive signals, the Comp function is set in the Comp/Leveler view.
- The FBS function is set for the microphone and wireless microphone to prevent feedback.
- The D-2012C performs volume controls for individual inputs and outputs.
- Channel assignment is made to two D-2012Cs so that inputs and outputs can be separately controlled: input channels are assigned to the D-2012C with ID 1, and output channels to the D-2012C with ID 2.

13.2.2. System configuration

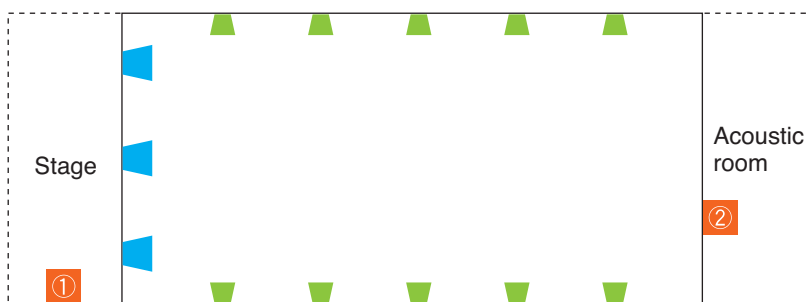
- D-2008SP (with two D-2000AD1s, five D-2000DA1s, and one D-2000CB) x 1
- D-2008SP (with two D-2000AD1s, six D-2000DA1s, and one D-2000CB) x 1
- D-2012C x 2
- Main speakers (3 sets of the following 3 speakers)
 - SR-C8L x 2 (driven by bi-amplifier)
 - SR-C8S x 2 (driven by bi-amplifier)
 - SR-C15B x 1
- Sub-speaker: HX-5B x 10
- Monitor speaker: F-1300B x 2

13.2.3. Equipment layout

- | | |
|--|--|
|  Main speaker |  D-2008SP (ID 1) |
|  Sub-speaker |  D-2008SP (ID 2) and D-2012Cs (ID 1 and ID 2) |

13.2.4. System diagram

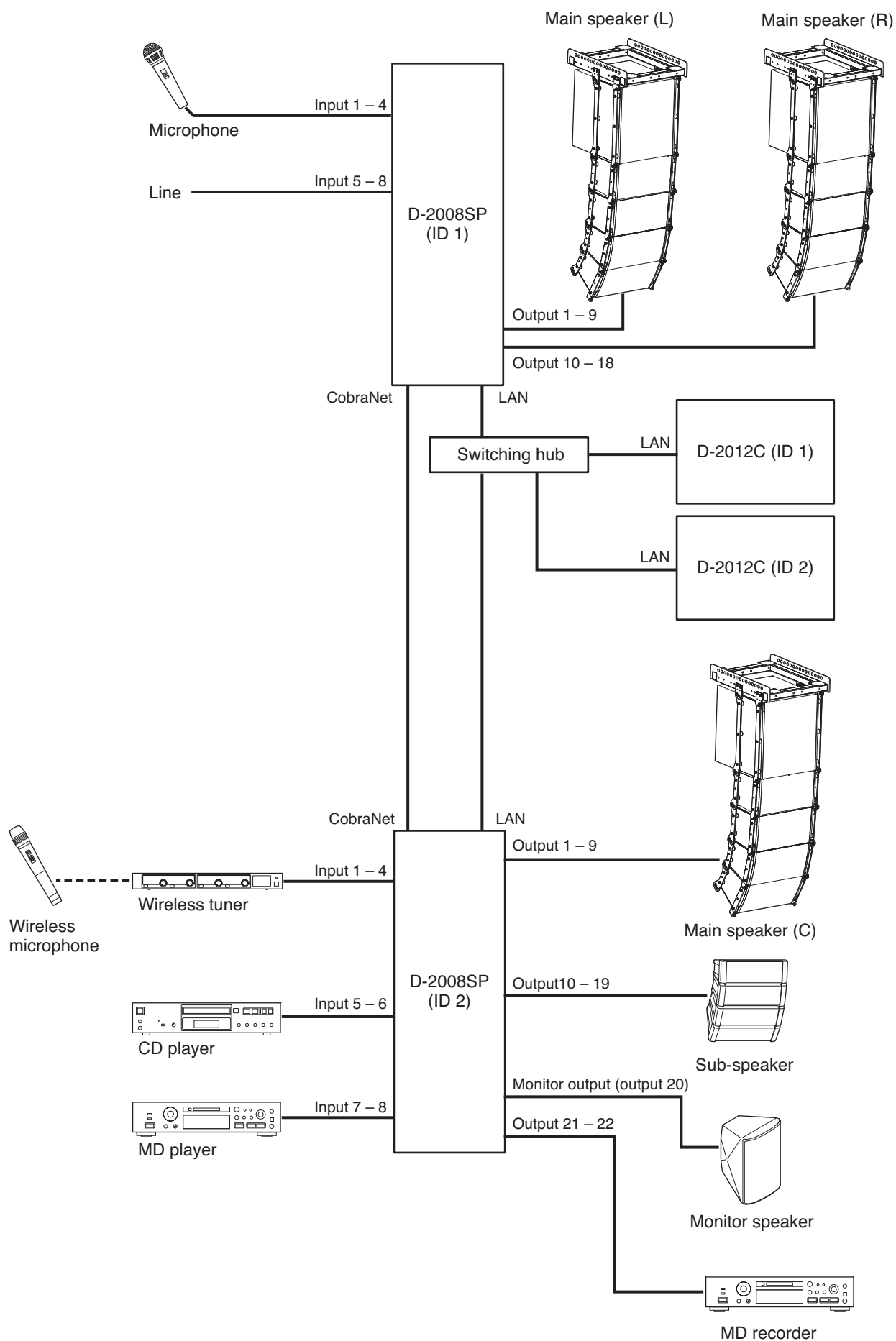

13.3. Setting Example for Use in Hotel's Banquet Halls (Change Safe function is used.)

The data sample "Changesafe.d8t" is a setting example for the system in a hotel's banquet hall.

13.3.1. System description

- Assumed to be used in a hotel's banquet hall divisible into 3 smaller rooms.
- Includes one D-2008SP to be located in the main room, and one D-2012C in each divided room (3 units in total).
- Intended for speech and music playback applications.
- Allows operations for a combined room created by removing the partition between 2 rooms.
- Preset memories are set suitably for each divided room applications.
- Applications in other 2 rooms may change while one room is in use. (See [p. 160](#), "Example of use.")

13.3.2. System configuration

- D-2008SP (with five D-2000AD1s and three D-2000DA1s) x 1
- D-2012C x 3

13.3.3. Equipment layout

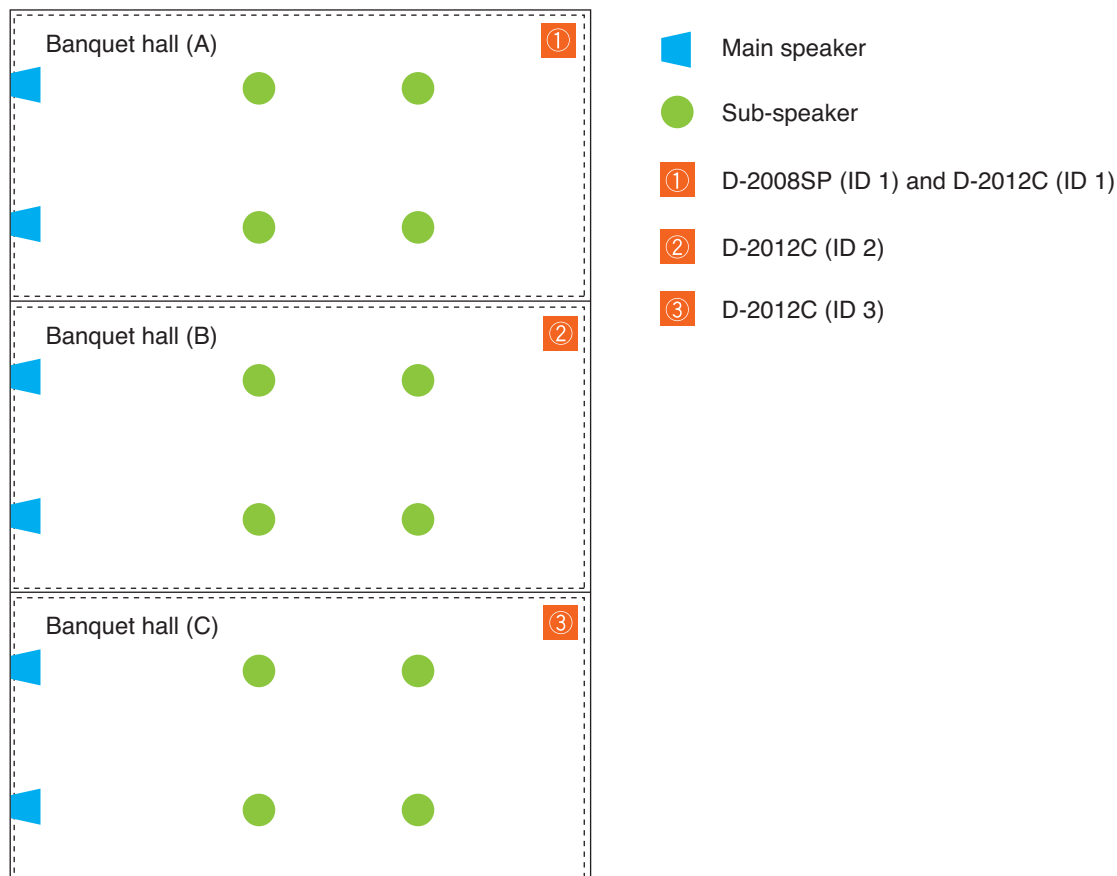

13.3.4. System diagram

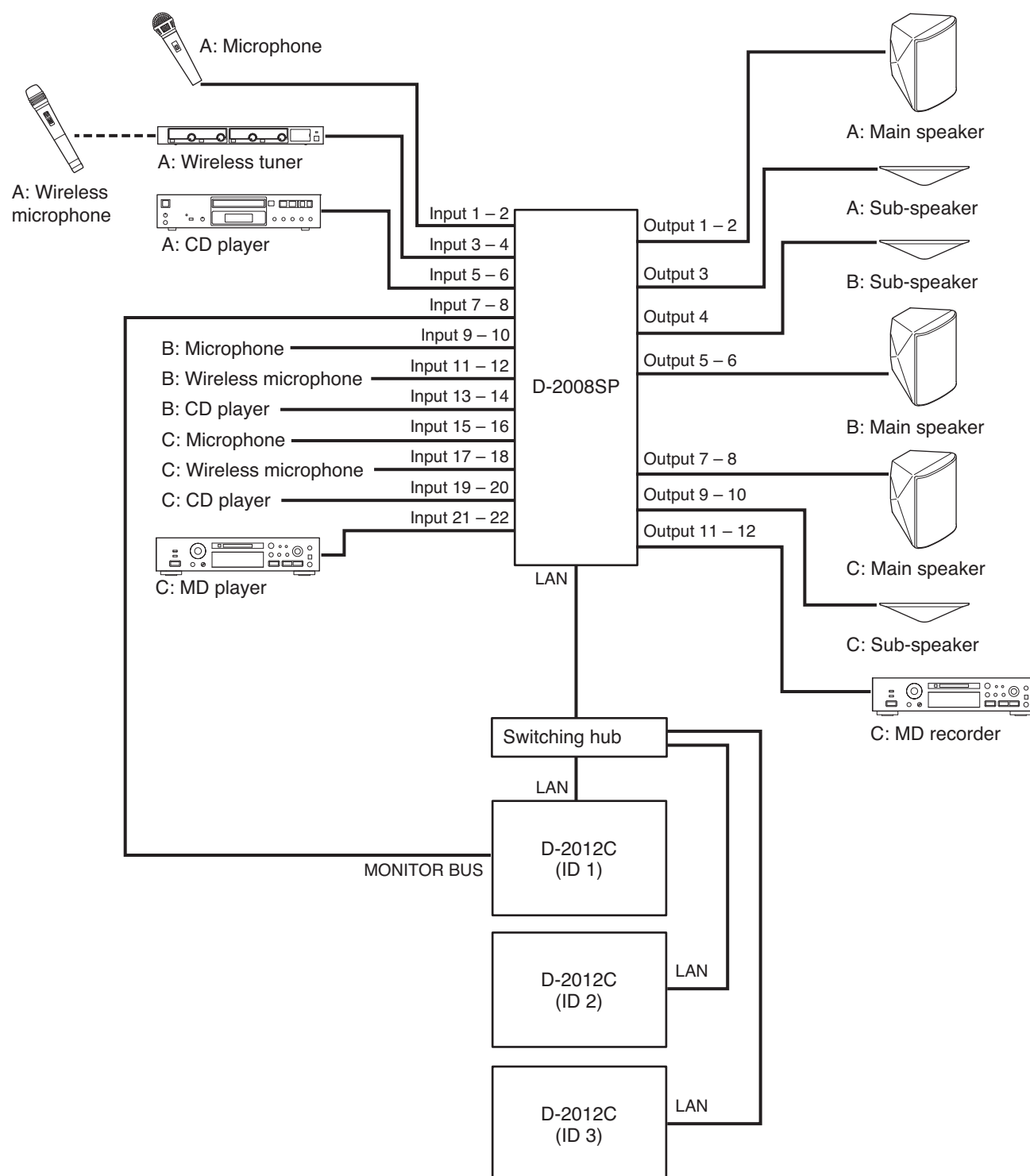

Note

Alphabets A, B, and C represent the equipment to be used in the banquet hall A, B, and C, respectively.

13.3.5. Description for settings

[Example of use]

Below is an example where one of divided 3 rooms remains in use with 3-divided room setting pattern, and its setting pattern is switched to 2-divided room setting pattern after the remaining 2 rooms are combined into one.

- Memory 1 (3-divided room setting pattern for each divided room A, B, and C)

Change Safe group setting: None

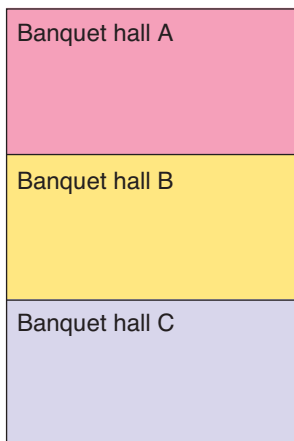

In the morning, Banquet halls A, B, and C are individually used.

- Memory 2 (2-divided room setting pattern for each divided room A, and B + C)

Change Safe group setting: Group (a)

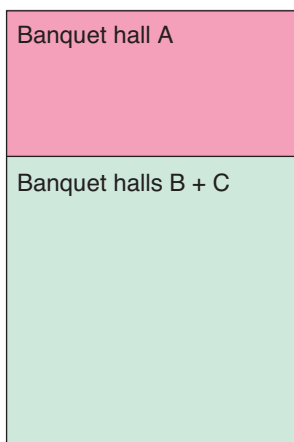

Afternoon, Banquet hall A remains in use, while Banquet halls B and C are not individually used, being combined into 1 room for which the D-2012C dedicated to Banquet hall B is used.

[Settings and usage]

- Assign input and output channels, and signal routing to the Change Safe group (a).
- Memory 1 has the setting pattern to be used for each of Banquet halls A, B, and C. No Change Safe group is set.
- Memory 2 has the setting pattern to be used for an independent Banquet hall A and a combined B & C hall separately. The Change Safe group is set to the group (a).
- When Memory 1 is switched to Memory 2, the parameters for Fader and Matrix Point belonging to the Change Safe group (a) are maintained owing to the Change Safe group function.
- If the microphone and speaker channels in Banquet hall C are set to Fader Layer 2 of the D-2012C dedicated to Banquet hall B, this allows the same D-2012C to operate for the combined B & C hall.
- In this example above, if 2 divided rooms are supposed to be fixed for use, recalling the preset Memory 2 needs the channel and routing for Banquet hall A to have been recalled first. In this case, Memory 2 cannot be used, and other preset memory assigned to no Change Safe group is required. For example, prepare and use Memory 3 having a 2-divided room setting pattern which is created for the system of Banquet hall A and a combined B & C hall with the Change Safe group set to "None."

14. SPECIFICATIONS

14.1. Software Specifications

Operating System: Windows 7 Ultimate (32-bit)
Windows 7 Professional (32/64-bit)
Windows 10 Pro (32/64-bit)
Required Component: .NET Framework 3.5 SP1
Preset Memory: 32 memories
Bus channel: 4 – 24 buses

14.2. Setting Items, Setting Ranges, and Initial Value

14.2.1. Communication settings

Unit	Initial IP address
D-2008SP	192.168.14.1
D-2012C	192.168.14.11

14.2.2. Signal processing box

[Input Matrix (Bus Assignment and Crosspoint Gain) Settings]

Setting Item	Setting Range	Initial Value
Audio In 1 – 34	Audio Bus 1 – 24: ON, OFF	---
CobraNet In 1 – 16	Audio Bus 1 – 24: ON, OFF	---
Gain	$-\infty$, -69 – 0 dB, 1 dB steps	0 dB

[Output Matrix (Bus Assignment and Crosspoint Gain) Settings]

Setting Item	Setting Range	Initial Value
Audio Bus 1 – 24	Audio Out 1 – 32 : ON, OFF CobraNet Out 1 – 16 : ON, OFF	---
Ext. In 1 – 4	Audio Out 1 – 32 : ON, OFF CobraNet Out 1 – 16 : ON, OFF	---
CobraNet Bus 1 – 16	Audio Out 1 – 32 : ON, OFF	---
Gain	$-\infty$, -69 – 0 dB, 1 dB steps	0 dB

[Gain Settings]

Setting Item	Setting Range	Initial Value
Input Trim Gain	-15 to $+15$ dB, 0.1 dB steps	0 dB
Input Trim Polarity	Normal, Inverse	Normal

[Fader Settings]

Setting Item	Setting Range	Initial Value
Audio In Fader Gain	$-\infty$, -69.9 to +10 dB, 0.1 dB steps	$-\infty$ dB
CobraNet In Fader Gain	$-\infty$, -69.9 to +10 dB, 0.1 dB steps	$-\infty$ dB
Audio Bus Fader Gain	$-\infty$, -69.9 to +10 dB, 0.1 dB steps	0 dB
Ext In. Fader Gain	$-\infty$, -69.9 to +10 dB, 0.1 dB steps	$-\infty$ dB
CobraNet Bus Fader Gain	$-\infty$, -69.9 to +10 dB, 0.1 dB steps	$-\infty$ dB
Audio Out Fader Gain	$-\infty$, -69.9 to +10 dB, 0.1 dB steps	0 dB
CobraNet Out Fader Gain	$-\infty$, -69.9 to +10 dB, 0.1 dB steps	0 dB
Sub In Mix Fader Gain	$-\infty$, -69.9 to +10 dB, 0.1 dB steps	$-\infty$ dB
Fader Group Tim Gain	$-\infty$, -79.9 to +10 dB, 0.1 dB steps	0 dB
Channel ON/OFF	On, Off	On
Grouping number	Off, 1 – 255	Off

[High-Pass Filter Settings]

Setting Item	Setting Range	Initial Value
Cutoff Frequency	20 Hz to 20 kHz, 1/24 octave steps	20 kHz
Slope	12 dB/oct (fixed)	---
Q	0.500 – 2.563	0.500
FILTER ON/OFF	On, Off	Off

[Low-Pass Filter Settings]

Setting Item	Setting Range	Initial Value
Cutoff Frequency	20 Hz to 20 kHz, 1/24 octave steps	20 kHz
Slope	12 dB/oct (fixed)	---
Q	0.500 – 2.563	0.500
FILTER ON/OFF	On, Off	Off

[Equalizer Settings]

Setting Item	Setting Range	Initial Value
Cutoff Frequency	20 Hz to 20 kHz, 1/24 octave steps	80, 500, 2.5 k, 12.5 kHz
Gain (Boost/cut)	- 15 to +15 dB, 0.1 dB steps	0 dB
Q	0.267 – 69.249	4.318
FILTER ON/OFF	On, Off	On

[Compressor/Auto-Leveler Mode Settings]

Setting Item	Setting Range	Initial Value
Compressor/Auto-Leveler Mode	Comp, Leveler	Comp

[Compressor Settings]

Setting Item	Setting Range	Initial Value
Threshold	−20 to +20 dB, 1 dB steps	0 dB
Ratio	1 : 1, 1.1 : 1, 1.2 : 1, 1.3 : 1, 1.5 : 1, 1.7 : 1, 2 : 1, 2.3 : 1, 2.6 : 1, 3 : 1, 4 : 1, 5 : 1, 7 : 1, 8 : 1, 10 : 1, 12 : 1, 20 : 1, ∞ : 1	1 : 1
Knee Type	Hard, Soft 1, Soft 2	Hard
Attack time	0.2, 0.5, 0.7, 1.0, 1.5, 2.0, 3.0, 5.0, 7.0, 10, 20, 50, 70, 100, 120, 150, 200, 250, 300, 500, 700, 1000, 2000, 3000, 5000 ms	10 ms
Release time	10, 20, 50, 70, 100, 120, 150, 200, 250, 300, 500, 700, 1000, 2000, 3000, 5000 ms	500 ms
Gain	−∞, −69 to +10 dB, 1 dB steps	0 dB
ON/OFF	ON, OFF	OFF

[Auto-Leveler Settings]

Setting Item	Setting Range	Initial Value
Target Level	−20 to +10 dB, 1 dB steps	0 dB
Max Gain	0 to +20 dB, 1 dB steps	6 dB
Attack time	10, 20, 50, 70, 100, 120, 150, 200, 250, 300, 500, 700, 1000, 1200, 1500, 2000, 2500, 3000, 5000, 7000, 10000 ms	500 ms
Release time	100, 200, 500, 700, 1000, 1200, 1500, 2000, 2500, 3000, 5000, 7000, 10000 ms	1000 ms
ON/OFF	ON, OFF	OFF

[Auto-Mixing Group Settings]

Setting Item	Setting Range	Initial Value
Auto-Mixing Group	GROUP A, GROUP B, GROUP C, GROUP D	GROUP A

[Gate Settings]

Setting Item	Setting Range	Initial Value
Threshold	−50 to +20 dB, 1 dB steps	−40 dB
Hysteresis	0 to +10 dB, 1 dB steps	0 dB
Depth	−∞, −69 to 0 dB, 1 dB steps	−20 dB
Hold time	10, 20, 50, 70, 100, 120, 150, 200, 250, 300, 500, 700, 1000, 2000, 3000, 5000, 10000 ms	10 ms
Attack time	10, 20, 50, 70, 100, 120, 150, 200, 250, 300, 500, 700, 1000, 2000, 3000, 5000, 10000 ms	10 ms
Release time	10, 20, 50, 70, 100, 120, 150, 200, 250, 300, 500, 700, 1000, 2000, 3000, 5000, 10000 ms	10 ms
ON/OFF	ON, OFF	OFF

[NOM Attenuation Settings]

Setting Item	Setting Range	Initial Value
Attenuation Gain	0 – 20 (0 log ₁₀ NOM – 20 log ₁₀ NOM)	10 (10 log ₁₀ NOM)
ON/OFF	ON, OFF	OFF

[Ducker Settings]

Setting Item	Setting Range	Initial Value
Priority level	1 – 8 (1 : highest level, 8 : lowest level)	8
Depth	–∞, –69 to 0 dB, 1 dB steps	–20 dB
Attack time	10, 20, 50, 70, 100, 120, 150, 200, 250, 300, 500, 700, 1000, 2000, 3000, 5000, 10000 ms	10 ms
Release time	10, 20, 50, 70, 100, 120, 150, 200, 250, 300, 500, 700, 1000, 2000, 3000, 5000, 10000 ms	100 ms
ON/OFF	ON, OFF	OFF

[Delay Settings]

Setting Item	Setting Range	Initial Value
Delay	Output delay: 0 – 1360 ms, 0.021 ms steps Bus delay: 0 – 677 ms 0.021 ms steps	0 ms
ON/OFF	ON, OFF	OFF

[Mute Function Settings]

Setting Item	Setting Range	Initial Value
ON/OFF	ON, OFF	OFF

[Feedback Suppression Settings]

Setting Item	Setting Range	Initial Value
Dynamic Mode (Dynamic Mode ON/OFF)	ON, OFF	OFF
Auto : Dynamic (Number of the filters used in each mode)	0 : 12, 1 : 11, 2 : 10, 3 : 9, 4 : 8, 5 : 7, 6 : 6, 7 : 5, 8 : 4, 9 : 3	7 : 5

[Feedback Suppression Filter Setting]

Setting Item	Setting Range	Initial Value
Center Frequency	20 Hz to 20 kHz, 1/24 octave steps	1000 Hz
Gain (Boost/cut)	– 15 to +15 dB, 0.1 dB steps	0 dB
Q	0.267 to 69.249	4.318
FILTER ON/OFF	ON, OFF	ON

Note: Automatically set by the D-2008SP Digital Mixing Processor Unit's software.

[Crossover Settings]

Setting Item	Setting Range			Initial Value
Cutoff Frequency	20 Hz to 20 kHz, 1/24 octave steps			---
Slope	Through, 6 dB/oct, 12 dB/octBS, 12 dB/octBW, 12 dB/octLR, 18 dB/octBS, 18 dB/octBW, 24 dB/octBS, 24 dB/octBW, 24 dB/octLR	12 dB/octVQ, 18 dB/octVQ,	24 dB/octVQ	---
Q	---	0.500 – 2.563	0.500 – 2.563	0.500
Q2	---		0.500 – 2.563	0.500
Gain	– 15 to +15 dB, 0.1 dB steps			0 dB
Polarity	NORMAL, INVERSE			NORMAL

Note: The initial value of the cut-off frequency differs depending on the crossover combination settings.

Combination	Cut-off Frequency Initial Value		
Single	Ch.N	HPF: 20 Hz,	LPF: 125 Hz
2way	Ch.N	HPF: 20 Hz,	LPF: 2.9 kHz
	Ch.N+1	HPF: 2.9 kHz,	LPF: 20 kHz
3way	Ch.N	HPF: 20 Hz,	LPF: 500 Hz
	Ch.N+1	HPF: 500 Hz,	LPF: 2.9 kHz
	Ch.N+2	HPF: 2.9 kHz,	LPF: 20 kHz
4way	Ch.N	HPF: 20 Hz,	LPF: 125 Hz
	Ch.N+1	HPF: 125 Hz,	LPF: 1.25 kHz
	Ch.N+2	HPF: 1.25 kHz,	LPF: 8 kHz
	Ch.N+3	HPF: 8 kHz,	LPF: 20 kHz

[Filter Settings]

Filter Type	Setting Item	Setting Range		Initial Value
Parametric Equalizer (PEQ)	Center frequency	20 Hz to 20 kHz, 1/24 octave steps		1000 Hz
	Gain (Boost/cut)	−15 to +15 dB, 0.1 dB steps		0 dB
	Q	0.267 – 69.249		4.318
High-pass Filter (HPF)	Cutoff frequency	20 Hz to 20 kHz, 1/24 octave steps		100 Hz
	Slope	6 dB/oct	12 dB/oct	---
	Q	---	0.500 – 2.563	0.500
Low-pass Filter (LPF)	Cutoff frequency	20 Hz to 20 kHz, 1/24 octave steps		10 kHz
	Slope	6 dB/oct	12 dB/oct	---
	Q	---	0.500 – 2.563	0.500
High Shelving Filter	Rolloff frequency	6 kHz to 20 kHz, 1/24 octave steps		6 kHz
	Gain (Boost/cut)	−15 to +15 dB, 0.1 dB steps		0 dB
Low Shelving Filter	Rolloff frequency	20 Hz to 500 Hz, 1/24 octave steps		500 Hz
	Gain (Boost/cut)	−15 to +15 dB, 0.1 dB steps		0 dB
All Pass Filter	Phase reversal frequency	20 Hz to 20 kHz, 1/24 octave steps		1 kHz
	Q	0.267 – 69.249		0.267
Notch Filter	Center frequency	20 Hz to 20 kHz, 1/24 octave steps		1 kHz
	Q	8.651 – 69.249		8.651
Horn Equalizer (Horn EQ)	Gain	0 to +18 dB, 0.5 dB steps		0 dB

14.2.3. Settings when the CobraNet module is used

Setting Item	Setting Range	Initial Value
Bundle	0 – 65279 Multicast bundle: 1 – 255 Unicast bundle: 256 – 65279	0
Latency and Bit Length	5.33 ms (20 bits), 2.67 ms (20 bits, 24 bits), 1.33 ms (20 bits, 24 bits)	5.33 ms (20 bits)
Conductor Priority	0 – 128 Note The D-2000 Setting Software version 3.0.0 or earlier allowed the parameters to be set to 0 – 255. Though using Parameters over 128 set by this software version permits the unit to operate, it is recommended to use Parameters 128 or less.	32

14.2.4. Settings when the external control port is used

Setting Item	Setting Range	Initial Value
Serial port	115200, 38400, 19200, 9600	9600
TCP/IP port	3000 – 49151	3000
Fine Gain Command	No Use, Use	No Use

14.2.5. Settings when the D-921E or D-921F is used

Setting Item	Setting Range	Initial Value
Phantom Power	ON, OFF	OFF
PAD (Input Sensitivity)	–50, –36, –10, +4 dB	+4 dB

14.2.6. Settings when the D-2000AD1 is used

Setting Item	Setting Range	Initial Value
Phantom Power	ON, OFF	OFF
PAD (Input Sensitivity)	–50, –36, –10, +4 dB	+4 dB

14.2.7. Settings when the D-937SP is used

Setting Item	Setting Range	Initial Value
Line Selection	1, 2, 3, 4	1

14.2.8. Settings when the D-936R is used

Setting Item	Setting Range	Initial Value
Line Input Mode	MIX ALL, SELECT	MIX ALL
Input Selection	1, 2, 3, 4	all On (1 – 4)

14.2.9. Settings when the D-981, D-983, or D-984VC is used

Setting Item	Setting Range	Initial Value
Contact Input	Memory, Volume Up/Down, Channel On/Off, Line Input, LED Control, None	1 – 8: Memory 9 – 24: None
Contact Output	Memory, Normally Break, Normally Make, Channel On/Off, Through Out, Line Input, LED Control, None	1 – 8: Memory 9 – 24: Normally Break
VCA (Only when D-984VC is used)	None, Audio In, CobraNet In, Audio Bus, Ext. In, CobraNet Bus, Audio Out, CobraNet Out	None

14.2.10. Settings when the D-2012C is used

[Fader layer settings]

Setting Item	Setting Range	Initial Value
Recalling Fader Layer	Layer 1 – 4	Layer 1
Fader Layer Recalled When Power is Turned On	Last Layer, Layer 1 – 4	Last Layer

[Console setting view (Function key, motorized fader, and rotary encoder settings)]

Setting Item	Setting Range	Initial Value
Function key	None, Memory, Memory Store, Line Input, LED Control, Fader Layer, Console Switch (Contact Output), Key Lock, Monitor Clear	Memory 1 – 6, Memory Store, Key Lock
Motorized Fader	None, Audio In, CobraNet In, Audio Bus, Ext. In, CobraNet Bus, Audio Out, CobraNet Out	---
Rotary Encoder	None, Audio In, CobraNet In, Audio Bus, Ext. In, CobraNet Bus, Audio Out, CobraNet Out	---

[Console SEL/MONI link settings]

Setting Item	Setting Range	Initial Value
Enable SEL/MONI Link	Enabled, Disabled	Disabled
Console ID to link (ID 1 – ID 4)	Enabled, Disabled	Disabled

14.2.11. Security settings

Setting Item	Setting Range	Initial Value
Enable User Level	Enabled, Disabled	Disabled
Create and Delete Unit, Change Unit	Off, Low, Mid, High	Off
Unit Naming, Memory Setting	Off, Low, Mid, High	Off
Store to Memories	Off, Low, Mid, High	Off
Change Safe Setting	Off, Low, Mid, High	Off

14.2.12. Change Safe setting

Setting Item	Setting Range	Initial Value
Enable the "Change Safe" function	Enabled, Disabled	Disabled
Channel Setting	None, a, b, c, d	None
Memory Setting	a, b, c, d (permits multiple selection)	No selection

14.2.13. Preset Memory settings

[Memory settings]

Setting Item	Setting Range	Initial Value
Crossfade Time	0 – 10 s, 0.5 s steps	0 s
Change Fader Layer (ID 1 – ID 4)	None, 1 – 4	None

[Initial preset memory settings]

Setting Item	Setting Range	Initial Value
Preset Memory Recalled When Power is Turned On	Last Memory, Memory 1 – 32	Last Memory

